Frost Risk
Cloudy Periods Friday
Details on Page 5

Victoria Daily Times

The Home Paper
Telephone B 3131
NIGHT
Circulation (to 8 p.m.) - - - - B 3131
Classified (to 8 p.m.) - - - - B 3131
Night Editor (to 11 p.m.) - - B 3135

VOL. 119, No. 257 ** VICTORIA, B.C., THURSDAY, OCTOBER 30, 1952—22 PAGES PRICE: 7 CENTS SATURDAY, 10 CENTS

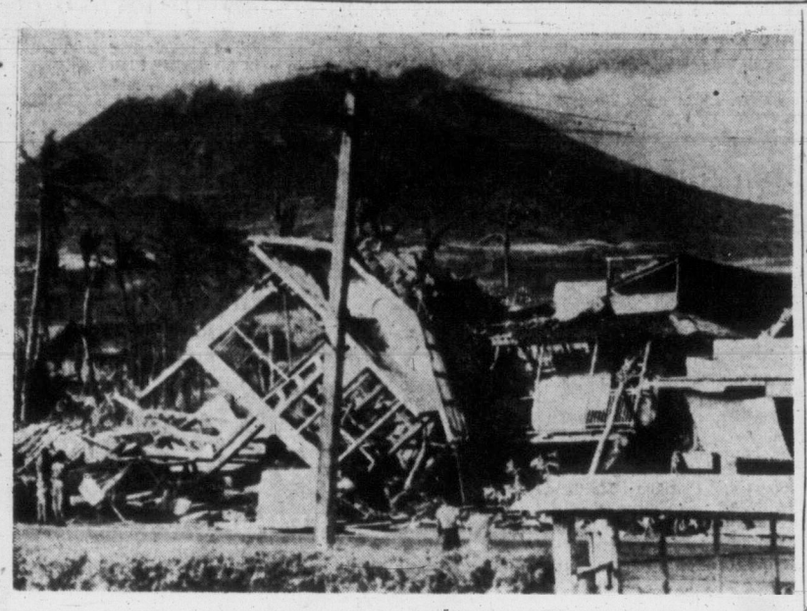

Typhoons Roar Across China Seas

As the Philippine Islands surveyed heavy damage and loss of life as result of two big blows a third typhoon today struck the central Indo-Chinese coast with winds of 120 miles an hour. Nearly demolished building in Legaspi attests to force of typhoon which crashed through Philippines, leaving 1,000 dead or missing.

Eisenhower Favored Over Adlai Stevenson, 7 to 5

Truman Yells 'Superman' While Ike Talks Korea

Compiled From A.P. and C.P. Dispatches

Chicago gamblers willing to bet on the outcome of the presidential campaign still favor Eisenhower, but at odds lower than a week ago, it was reported today.

The Chicago Daily News said the latest odds quoted are 7 to 5 that Ike will win over Stevenson next Tuesday. That means a $7 bet on Eisenhower would win $5 if the general is elected.

A $10 bet on Stevenson would win $11 according to latest bookmakers' odds.

Meanwhile, in Los Angeles, Gerald L. K. Smith charged today that a representative of Senator Richard Nixon had tried to make a deal with him to withdraw the Christian Nationalist Party ticket before Tuesday's election.

The Republican vice-presidential candidate's campaign manager denied the charge. The senator in a speech had termed Smith an advocate of racist theories.

Said Smith, who heads the Christian Nationalists:

"Senator Nixon's attack on me in his nation-wide radio broadcast (Wednesday) revealed him as a complete and conscienceless hypocrite.

"Less than one week ago a representative of the Nixon strategy committee headed by Dana Smith propositioned me for support. They made extravagant and flattering promises provided Senator Jack B. Tenney (of the California legislature) and I would pull the MacArthur-Tenney presidential ticket out of the national contest.

"For Nixon's agents to proposition me secretly on one hand while attacking me publicly on another only reveals and emphasizes the hypocrisy of the whole Eisenhower-Nixon outfit."

Today President Truman whistle-stopped into Michigan after accusing Dwight D. Eisenhower of playing "Superman."

The President criticized the G.O.P. presidential nominee for taking a "simple" approach to everything, including the Korean war.

Eisenhower, Mr. Truman said, pledged to go to Korea. "Nobody asks, 'what for?' Nobody says 'what will you do when you get there.' Nobody asks, 'are you sure you're that much better than your old colleagues—Generals Bradley, and Ridgway, and Van Fleet, and Collins, and Clark, and Vandenberg?'"

"All of them have been to Korea," Mr. Truman said, "and none of them found how to bring about what the Republican candidate appears to promise—'an early and honorable end' to the fighting."

BOSTON, Oct. 30 (AP)—Gen. Eisenhower plans to go to Korea 10 days after the election, if he is the winner, the Christian Science Monitor says.

In a copyrighted article by Roscoe Drummond, chief of its Washington bureau, the Monitor says today that Gen. Eisenhower had planned to say so in his Detroit speech last week, but deleted the date because as president-elect he would have to be assured of the co-operation of the joint chiefs of staff and of officials of the administration.

Only Three Ways to Handle War

Following his speech here at a dinner meeting of the A.F.L.'s labor league for political education, which was beamed to a nation-wide radio and television audience, Mr. Truman boarded a train early this morning for seven whistle-stop talks and a night speech in Detroit.

Defending his own policies, the President said: "Everything is simple for a Republican candidate, especially if he happens to be a general."

"No Superman is going to solve our difficulties for us," he said. "And anybody who poses and talks like a Superman is a fraud."

Mr. Truman said there were only three possible ways to handle the Korean problem. "One is to give up and pull out of Korea," he said. "The second way is to go on from Korea to a bigger war."

"The third way—and the right way—is to build up more support from the United Nations . . . . to train and equip more Korean troops . . . and to apply every pressure to bring about an honorable truce," he said, and added that Americans now are doing these things.

And in New York General Eisenhower armed himself today with "ammunition" from Gen. James A. Van Fleet as he kept pushing Korea as the top issue of his campaign against "two Democratic candidates"—President Truman and Adlai E. Stevenson.

The ammunition was supplied to the Republican presidential candidate in the form of a letter which Van Fleet, 8th Army commander in Korea, recently wrote to a friend in Washington, Maj.-Gen. Orlando C. Mood.

Until last July, Mood was chief of staff of the 8th Army.

Eisenhower indicated he would refer to the letter repeatedly in winding up a three-day stand in the New York metropolitan area, which ends with a five-hour rally tonight at Madison Square Garden, to support his plan for reducing American casualties in Korea.

Adlai Makes Final Bid for Penn.

EN ROUTE WITH STEVENSON, Oct. 30 (UP)—Adlai E. Stevenson promised today to work "untiringly" to end the Korean fighting and bring home American troops, if he is elected president.

The Democratic nominee again said the Republicans may delay a Korean armistice by attempting to "win votes by promising a quick and easy end of the Korean war."

Stevenson transcribed his statements for a nation-wide radio broadcast and the text was released in Washington by the Democratic National Committee.

The Illinois governor made his final bid for Pennsylvania's 32 electoral votes today in the wind-up of a 48-hour tour through the state.

Stevenson said in Philadelphia Wednesday night the Republicans were using the Korean issue in a desperate bid to win next Tuesday's election.

He predicted to a crowd of more than 17,000 at convention hall the G.O.P. strategy would fail and the Democrats would win the presidency for the sixth straight time.

Stevenson said Gen. Dwight D. Eisenhower's proposal to go to Korea personally and seek an end to the war, if elected, was part of a Republican Party plan to divide and "confuse" the American people.

He denounced it as a "slick idea" and a "cynical search for votes which will neither solve our problems nor win the election." He added that the plan would "destroy our chances for an early peace" in Korea.

Vishinsky's Korea Plan Termed 'Same Old Stuff'

UNITED NATIONS, N.Y., Oct. 30 (AP)—Russia's Andrei Y. Vishinsky asked the United Nations Assembly Wednesday night to form an international commission to seek peace in Korea and unification of that war-torn country. United States at the U.N. generally viewed the proposal as the same old Soviet stuff.

On the commission proposed by Vishinsky would be "the parties directly concerned and other states, including states not participating in the war in Korea."

Vishinsky's resolution would open the door for the Soviet Union to become directly involved. The Russians so far have abstained from a direct, public role in the Korean conflict.

The new Soviet proposal came at the end of a fiery speech in which Vishinsky, for three hours and 39 minutes, lashed back at the U.S. stand outlined last Friday by State Secretary Dean Acheson.

Selwyn Lloyd of Britain, was the first western big-power spokesman scheduled to reply to Vishinsky in the Assembly's political committee.

But Acheson commented Wednesday night to reporters that the Soviet foreign minister said "nothing we have not heard a thousand times before, at Panmunjom and here."

Acheson earlier had reiterated the west's determination not to bow to Communist demand for forced repatriation of prisoners. He told reporters Vishinsky "still argued that we must send prisoners home at the point of a bayonet, which, of course, we have no intention of doing."

Vishinsky Wednesday repeated the Soviet charges that U.S. capitalists touched off the Korean war to save a wavering economy.

He scorned the resolution Acheson introduced asking the General Assembly to approve the U.N. command's stand against forcibly repatriating prisoners of war and to urge Communist acceptance of a truce on those terms.

ONLY SOLUTION

He endorsed as the "only way to achieve peace in Korea" a Polish omnibus resolution which includes a call for immediate cessation of hostilities, repatriation of all prisoners whether they want to go home or not, and withdrawal of all foreign troops two to three months after the end of the fighting.

Vishinsky's own resolution asked the assembly to "establish a commission for the peaceful settlement of the Korean question with participation of the parties directly concerned and of other states, including states not participating in the war in Korea."

This would permit the Soviet Union to take part in a peace settlement along with possibly such neutral countries as India.

Vishinsky accused the South Korean president, Syngman Rhee, of collaborating with the Japanese years ago, and painted his regime as one of "repression in the sheepskin of democracy."

Accusing Acheson of "distorting" the Russian position and that of the Communists at Panmunjom on the prisoner-of-war issue, Vishinsky argued that international law—as interpreted by British, French and Russian legal experts—called for the immediate repatriation of all prisoners of war.

According to the Hague and Geneva conventions, he said, prisoners are not entitled to choose whether they shall be returned home.

BING CANCELS SHOWS

Crooner, Sons Stay Close to Mrs. Crosby

DIXIE LEE CROSBY

HOLLYWOOD, Calif., Oct. 30 (UP).—Bing Crosby maintained a bedside vigil today beside his wife, Dixie Lee, who was critically ill and in a coma.

With the crooner were his four sons, three of them called home from out-of-town schools when their mother suffered a relapse from an operation Sunday and her condition became "highly critical."

Her father, E. E. Wyatt, of Camarillo, Calif., also was staying near her at the family home in Holmby Hills.

Mrs. Crosby, 40, a former singing and dancing star of the stage and screen, has been ill for several years.

Crosby's regularly scheduled half-hour radio shows, which is recorded in advance will not be aired tonight. Columbia Broadcasting System officials said Judy Garland would appear in the time slot usually filled by Crosby.

Canadians Ordered Back Across Border

41 Citizens Having Housing Problem On Being Ordered Out of Portal, N.D.

NORTH PORTAL, Sask., Oct. 30 (BUP).—All was cosy and comfy for 11 Canadian families living on the wrong side of the border at Portal, North Dakota, through the grace of good neighborliness—until the U.S. immigration department came on the scene.

Now the families have to move back to where they belong, North Portal, Sask., which doesn't know where to put them.

The families, all employed in Saskatchewan, had lived on the American side of the border although they had no legal right to do so.

Sympathetic U.S. immigration officials overlooked border formalities for the 11 familes until they found accommodation in North Portal, whose 125 residents occupy all available space in the town.

All went well until an immigration inspector from Chicago visited the border point, checked on the Canadians' credentials, and ordered them to get visas or to get out.

The 41 Canadians, preferring to remain subject to Canadian laws, began to move back.

So far, 16 have found shelter in North Portal, one family in a poolroom and another in a hotel.

Federal government plans to build homes for customs and immigration officials at North Portal are expected to help ease the housing shortage within a year.

In The TIMES

As We Live	14
Ask the Times	13
Bridge	18
Caine Mutiny	12
Classified	18
Comics	16
Dr. Jordan	16
Editorial	4
Entertainment	17
Financial	11
Hodges	2
Hutchison	4
Island Digest	10
Penny Saver	14
Radio and TV	19
Roberts	13
Sports	8 and 9
Why Grow Old?	20
Women's Pages	14 and 15

'Teen-age Sons Kill Father, Wound Mother

Montreal Police Hold Youngsters

MONTREAL, Oct. 30 (CP)—A frail, 54-year-old post office worker was shot to death and his wife wounded early today during a quarrel with their two 'teen-age sons, both captured by police soon afterward.

Philippe Bedard was found dead in his three-room stucco home in the north-end Sault Aux Recollets district of Montreal.

The body was found after his wife, Marguerite, 48, ran to a neighbor's home, blood streaming from her shoulder. She was taken to hospital where her condition was reported as not serious.

Police said Bedard's sons, Robert, 16, and Yvon, 14, were held for investigation and will appear as material witnesses at an inquest Friday.

He said he didn't know what started the quarrel but thought the argument may have been provoked by the boys coming home late. The mother's purse, with about $48 and some jewelry, a revolver and a hunting knife were found on the boys.

They were arrested less than a half-hour after the shooting.

Constable Gerard Charbonneau, who made the arrests, said:

"When I saw the boys walking near some cars we decided to investigate. It was about 5 a.m. I searched the younger boy first and found a hunting knife on him.

"Then the second boy said: 'Okay, you've got us. I have the revolver.'

"I didn't know what he was talking about but I jumped on him fast.

"They both got in the car then and I asked what he meant by 'you've got us.' He replied: 'You'll hear about it on your radio'."

Charbonneau checked headquarters and learned there had been a shooting at the Bedard home. He quoted Robert as saying: "I shot my father."

Bedard's body was found in the front-door entrance of the modest house which he himself had built. He apparently was running out when shot.

Peaceful End To Prison Riot Expected Soon

CHESTER, Ill., Oct. 30 (AP)—Acting-Governor Sherwood Dixon expressed strong hope today that 322 mutinous but hungry convicts would end their rebellion at Menard State Prison and release their seven hostages.

The feeling among state and prison authorities that prospects for a peaceful settlement of the four-day deadlock were favorable grew swiftly Wednesday night as hunger began to show its effect.

The haggard inmates have been without food since seizing the east cell block of this southern Illinois prison late Monday. Their hostages—a prison lieutenant and six guards—have been without food since noon Monday.

Three hostages already have been freed. That move came Wednesday when 38 psychiatric inmates surrendered and gave up the hostages unharmed on Dixon's promise to hear their grievances.

After that break in tension, Dixon told the remaining convict holdouts:

"As soon as you restore order and release the seven guards I will sit down with you and hear every grievance."

Wednesday night two prison chaplains entered the cell block at the inmates' request. They returned with word that the seven hostages were apparently in good health. They also carried a list of 12 demands drafted by the prisoners.

Liquor Inquiry Board at Vancouver

VANCOUVER, Oct. 30 (BUP).—British Columbia's liquor inquiry board resumes sittings in Vancouver Court House today with six organizations and a dozen persons presenting briefs.

The board, comprised of Hon. H. H. Stevens, Dean Cecil Swanson and George Home, will also sit Friday.

VOTERS' LIST DEADLINE NEAR

The civic voters' list for 1952 closes Friday night at 5 in the city clerk's office at City Hall.

All persons wishing to register a vote in the December 11 civic elections, must have their names on the list. More than 700 names have been added since this year's list opened Sept. 2.

Th' Mayor's somethin' like th' Red Cross clinic—lookin' fer new blood.

* * *

McCarthy's accused Stevenson of just about everythin' but causin' the Mau Mau riots in Africa.

* * *

Some o' them lumber trucks must be carryin' lumber fer political platforms. Seem a little one-sided before they even start.

ONLY MIRACLE CAN SAVE BLOOD CLINIC CAMPAIGN

Unless a near-miracle happens this afternoon and evening, the current Red Cross Blood Clinic will be a sad failure.

The score in pints at the end of the second day's clinic Wednesday was 315.

The objective—the very minimum needed to carry through to the next clinic—is 800 pints.

Clinic hours are from 1.30 to 4.30, and 7 to 9.30 p.m. But Red Cross workers are prepared to stay open as long as donors are offering blood.

Tonight is the last chance to bring the blood bank up to normal. The Red Cross reminds you that "the life you save may be your own."

Huge Farming Area Surveyed

Irrigation Scheme for 36,000 Acres in Rich Cowichan Valley

DUNCAN, Oct. 30.—A survey to check the feasibility of an irrigation project to serve 36,000 rich acres in the Cowichan Valley began this afternoon.

It would be the largest single farming development ever undertaken in the district.

"We must have irrigation if we are to produce farm goods more cheaply," said Hamish Mutter of Duncan. "Increased freight rates, labor costs and many other items have been driving production costs upward."

"The best way to bring them down is to double production per acre, and this land has a production potential unequalled in any part of British Columbia," he said.

Mr. Mutter, secretary of the Cowichan Agriculture Society which launched the project, said that with industrial expansion on Vancouver Island, there is a constantly widening market for farm products.

Rainfall is barely 0.1 inch per month during the growing season, he said, although three rivers serve the area concerned, between Westholme and Mill Bay.

"There is plenty of water," he said. "All we have to do is harness it for use when it will do the most good."

The society's brief on the project, which took months to prepare, has the support of the Duncan and North Cowichan councils, and other organized groups in the area.

Ottawa Queried on Go Slow Order

Reports of a "go slow" order affecting minesweeper construction in a Victoria shipyard will be placed directly before the Minister of National Defense.

J. A. Cornthwaite, C.C.L. Machinists' Union business agent, said today he had wired directly to the minister regarding the reported order. He said Tuesday that the reported order was the reason given for certain layoffs at Victoria Machinery Depot.

The report was discounted by naval officials in charge of ship construction.

Text of Mr. Cornthwaite's wire follows:

"Reported here your department has ordered slowdown on naval craft being built in Victoria. Reasons given that work here is too far ahead in comparison with eastern yards. If eastern yards are behind with the work, why not divert some to yards in Victoria to prevent unemployment."

TRADITIONAL

Christmas Broadcast By Queen

LONDON, Oct. 30 (Reuters).—The traditional Christmas Day Royal broadcast to the Commonwealth will be made this year by the Queen, it was announced Wednesday.

It is understood the Queen will follow precedent by broadcasting from the Royal family's country home at Sandringham, Norfolk, after Christmas dinner.

The first Royal Christmas Day broadcast was made by George V, the Queen's grandfather, in 1932.

Since then the broadcast has been omitted twice—in 1936, just after the abdication of Edward VIII, and in 1938.

The Queen, as Princess Elizabeth, made her first broadcast in October, 1940, when she addressed the children of the Commonwealth.

Port Angeles Hunter's Body Found in Hills

PORT ANGELES, Wash., Oct. 30 (BUP)—The search for a Port Angeles, Wash., hunter missing since Monday has ended.

Nearly 100 men, using coast guard air and ground search equipment, combed the rugged hills west of Port Angeles and found the body of 30-year-old Clifford Tisdale late Wednesday.

He had been hunting with his brother, Don, and a friend when he became lost. Sheriff James Morse said the cause of Tisdale's death was unknown.

Rita Didn't Give Age, Hotel Fined

MALAGA, Spain, Oct. 30 (AP)—Actress Rita Hayworth got her hotel in trouble with the authorities.

The hotel was fined 200 pesetas ($5).

The charge: Failure to have the guest state her age on the register.

Reds Hurl Allies Back

SEOUL, Oct. 31 (Friday)—(AP)—About 2,000 Chinese Communists Thursday night hurled probably the biggest attack in weeks at Triangle Hill even as Allied infantry threw other Reds from the top of nearby Sniper Ridge.

The battle raged into its 18th day with no sign of abating.

Through the charge and counter-charge of ground forces, artillery of both sides churned both central front heights with possibly the heaviest fire of the war.

The Chinese attacking Triangle Hill struck with three battalions. A front dispatch said the fighting still was furious early today.

On adjacent Sniper Ridge, 2,000 Chinese Reds had burst from a deep, uphill tunnel and seized the crest, known as Pinpoint Hill. But Allied forces rallied and recaptured it.

30 Years Jail For Zakopiac

WINNIPEG, Oct. 30 (CP)—Alexander Zakopiac, 32, Wednesday, was sentenced to 30 years in prison after being convicted by an assize court jury of charges of attempted murder, shooting with intent and armed robbery.

GIVE US MORE LIGHT

City Woman Wants Trees Pruned To End Hiding for Young Toughs

Catherine B. Robertson, 614 Cornwall Street, wants the city to trim the trees in her neighborhood so residents can enjoy to the full the "good lighting" provided.

She wrote parks committee, residents were "literally afraid to go home in the dark."

"No doubt it (the light) disturbs the sleeping birds, nesting in the treetops but that is their problem," wrote Miss Robertson.

She stated the district was "fairly crawling with juvenile toughs" and felt the police were not sufficiently severe with the "young hoodlums."

"Can't you prune out those huge trees to a degree where one can see the sidewalk and where the policemen's little pets with the slingslots, stones and naughty, dirty tongues, at least may fear that they may be recognized."

Miss Robertson concluded:

"I have been delegated to write you about this, but you would prefer perhaps, to receive a delegation of aging widows and spinsters to drop in on you and chant in chorus in the words of the Book of Common Prayer 'Lighten our darkness, we beseech thee!'"

The committee indicated the letter would be turned over to the authorities concerned.

ONE WOMAN'S DAY

By NANCY HODGES

COMMUNIST CLAIMS

ONE OF THE queerest quirks of the many queer facets of the mental make-up of the Soviet heirarchy is its insistence in claiming Russian leadership in all things at all times everywhere. No doubt the psychologists and psychiatrists—if ever they could get near enough to Stalin and his associates to plumb the depths of their devious mental processes—would put it down to some sort of frustration neuroses, an ulcerous manifestation of an inferiority complex.

But whatever the cause, the peoples of the U.S.S.R. must be strutting around with a swollen sense of superiority over us poor fools of the democratic world, if they believe all that their leaders tell them.

INVENTED RED CROSS

AT VARIOUS TIMES, Pravda and other Communist organs of propaganda have loudly claimed that it was a Russian who first invented the telephone; that Communist brains were responsible for the radio. And Russian scientists, no doubt, were first in the field with television. At least, I am quite prepared to concede that, feeling as I do about TV in its present phase of development.

As recently as late September, Soviet readers were told that it was Russia who first thought of and organized the Red Cross Society, believe it or not.

HISTORY SAYS SO

THE COMMUNIST PRESS reported a lecture by V. A. Holodkov, sponsored by the All-Union Society for Spreading Political and Scientific Knowledge. According to him, examination of history—as rewritten by the Communists, of course—showed that this Russian invention came into being at the time of the Russo-Polish war in the mid-17th century, and played a leading role in setting up the International Red Cross Society in Switzerland in 1863.

According to the Encyclopaedia Britannica, the fundamental idea of the Red Cross was published in a booklet in Geneva in 1862; the first Russian Red Cross Society was not founded until 1867.

IMPERIALISTIC!

HOWEVER, FACTS LIKE those, in what is doubtless looked upon as an organ of capitalist propaganda, don't deter the Stalins and the Holodkovs. So the lecturer proceeded to tell his Communist audience that the 16,000,000 people participating in the Red Cross movement Soviet Union and the countries of the People's Democracy are "opposed by the so-called International Red Cross, which has long since embarked on a course of active support of aggression and misanthropic policy of imperialism."

He also trotted out the Communist canard that about 20 powerful capitalists dominate the International Red Cross, and that the American Red Cross Society "deals in spying" through its various representatives.

INVENTED BASEBALL, TOO

AFTER THAT LIBEL of a great humanitarian movement which, incidentally, did so much to save Russian lives during two world wars, it isn't at all surprising to hear that Smena, the official publication of the Young Communist League, has come out with the assertion that the Americans stole baseball from the Russians, its inventors.

According to Smena, it was invented centuries ago by Russian peasants who played it under the name of "lapta." It was smuggled out of Russia and turned by U.S. capitalists into "a contemptible demonstration of the class struggle."

PLAYED BY SLAVES

THE PAPER GOES on: "It is played by slaves bought and sold like sheep. It is a beastly battle, a bloody fight with mayhem and murder. The slaves are bought and sold and thrown out of the door when they become unnecessary, after which, with ruined health, and often also crippled, they increase the army of American unemployed."

I only hope that the local fans who crowd our baseball parks and avidly follow the World Series on the radio and television realize what an evil they are countenancing in supporting such a sacrificial shambles.

Coulter Enters Ottawa's Bitter Mayoralty Race

OTTAWA, Oct. 30 (BUP)—The principal opponents in what promises to be the most earnestly fought mayoralty campaign in the capital's history squared off today.

Mayor Charlotte Whitton and her arch enemy on the board of control, druggist L. L. Coulter, had their hats in the ring, and any other candidate was expected by observers to get in just for the run, as far as votes are concerned.

Miss Whitton, whose present term of office was notable for her frequent tiffs with the all-male board of control, and particularly with Coulter, announced her candidacy earlier this week. Coulter made his decision public Wednesday.

Elections are slated for December 1.

Miss Whitton, on hearing the news, was moved to indicate that Coulter hadn't a chance. She said: "We'll miss him next year on the board of control."

Coulter said he was running because of heavy pressure from many local groups. He said he was not seeking election on a "male-versus-female" platform.

Miss Whitton said she was stung into seeking re-election when George Nelms, an optician, withdrew his candidacy several days ago to "clear the way for a man."

4 Killed in Abortive Mass Korea Jail Break

PUSAN, Korea, Oct. 30 (AP)—Four Koreans were killed and three were wounded today when 114 former guerrillas attempted a mass prison escape at Kwangju, 80 miles west of here.

Guards quelled the riot after 45 minutes by firing into a group of prisoners who were attempting to break into a weapons storehouse.

VICTORIA'S
PLUMBING
AND
HEATING
CENTRE

SALES - INSTALLATION
SERVICE
SKILLED CRAFTSMEN

See us for your bathroom accessories—We carry an exceptionally attractive and complete stock of chrome fittings.

C. J. McDowell
Plumbing & Heating
1000 Douglas Phone E 4138

Atlantic Gales Smash Shipping

St. Lawrence Gulf, Newfoundland Raked By Season's Worst Storms

ST. JOHN'S, Nfld., Oct. 30 (CP).—Ships were tossed like matchwood today as sudden north Atlantic gales raked the Canadian seaboard.

No casualties were reported but the seamanship of an unidentified trawler captain probably saved the lives of 10 fishermen some 300 miles of Newfoundland's storm-whipped coast.

In the Gulf of St. Lawrence Wednesday, a disabled freighter and her tug escort barely held their own against angry seas off the dangerous Magdalen Islands. And fishermen lost their boats.

Newfoundland took the brunt of the gales, worst of the season.

The Boston-based trawler Newton was left a floating derelict when her pumps couldn't keep ahead of a leak. First attempts by 10 crew members to abandon her were foiled when a lifeboat was smashed to splinters.

Then the St. Nicholas, another of the American trawler fleet, manoeuvred to leeward. A risky dash to the side of the pitching, 130-foot craft was successful. The crew clambered aboard.

The Newton sent an SOS in the afternoon but the crew didn't abandon her until nightfall. Her captain, Pete Doucette of Gloucester, Mass., reported that he left his running lights on so he could tell if his pumps were working.

His ship was still afloat at 12.30 a.m. A.S.T. today.

"I hope that ship—as deserted as she is—can weather the storm," he said while radioing an unidentified freighter that his ship was in the area.

WILL PICK UP SURVIVORS

Argentia, Nfld., air base reported that either the U.S. Coast Guard cutter Bareteria or U.S. Atlantic Coast patrol boat Half Moon would pick up survivors from the Nicholas.

Aboard the Newton were Capt. Doucette, Engineer Thomas Strickland, North Sydney, N.S.; Jovie Doucette, Jack Meade, Jack Sheaves, Joseph Young, Russell Arsenault, Manly T. Gray, Milland Campbell, all of Gloucester. The tenth person was not identified.

Near the Magdalen Islands in the Gulf of St. Lawrence, the Canadian Pacific steamship freighter Beaverbrae and tug Foundation Vera received the blow's full fury.

The tug reported she was "holding her own."

The 9,034-ton freighter lost her rudder Monday while en route to the United Kingdom with grain. Another tug, the Foundation Josephine II, was slated to put a line aboard her today and help tow her to Halifax.

She is expected to arrive there Saturday.

Several fishing boats were damaged in the Cape De Verde district of Newfoundland's east coast. In Nova Scotia, a fisherman lost his boat while having it towed from one port to another. And reports of other losses were expected.

Egypt Agrees To Self-Rule For Sudan

Latest Plan in Accord With U.K.

CAIRO, Oct. 30 (Reuters).—Egypt today officially revealed that she is agreeable to self-government for the Sudan by the end of this year as a first step towards the Sudanese deciding their own future within three years.

The plan is embodied in an agreement with Sudanese leaders signed Wednesday night and published today.

The move brings Egypt into virtual accord with Britain on the Sudan, a problem which not long ago loomed as a major rift between the two countries.

A year ago the then-King Farouk scrapped the treaty by which the Sudan had been ruled jointly by Egypt and Britain for more than 50 years and proclaimed himself king of the rich territory sprawling across Egypt's southern frontier. The annexation stand was modified after Gen. Mohammed Naguib ousted Farouk. The new regime has maintained close contact with Britain in working out a solution for the Sudan.

Though the Egyptian plan closely follows the British plan, there are still several differences between them.

As a prelude to self-determination by the Sudanese the agreement calls for evacuation of both British and Egyptian forces from the 1,000,000-square-mile territory and complete "Sudanization" of the administration—the assumption by Sudanese of all posts now held by Britons.

It also lays down that the choice of the Sudanese when it comes to determining their future status shall lie between union with Egypt and complete independence.

Some Sudanese have wanted a third choice—admission to the British Commonwealth.

1950 CHEVROLET

This is a very sweet 6-passenger Sports Coupe. Sensibly maintained by its one former owner, you can buy this car with the assurance of thousands of miles of repair-free service. You can take a whole month while you drive it to be sure it's the car you want to keep. If it isn't, you don't have to do so . . . you can bring it back and we'll exchange it. You pay no premium for this privilege THAT NO OTHER DEALER GIVES YOU. This '50 Chevrolet is yours for $650 down or $1,850 full price. See it at Davis Motors Ltd., 900 Fort St. at Quadra and 920 Yates St. (next to the Bowladrome). H15

VANCOUVER BLASTS BLAMED ON HALLOWEEN PRANKSTERS

VANCOUVER, Oct. 30 (CP).—Halloween pranks started early in Vancouver.

Dynamite blasts late Wednesday night and early today rocked two widely-separated districts in Greater Vancouver.

The first in the southern section of the city shattered windows and caused damage of $800 to a large greenhouse.

The second blast came at 1.20 a.m. in the downtown False Creek industrial area. It was felt over a wide area and was heard in both suburban West and North Vancouver. No serious damage was caused.

Police blamed Halloween pranksters. The dynamite had been stolen from construction jobs.

Canadian Toll Continues To Rise From Korean Battle

OTTAWA, Oct. 30 (CP).—The army today issued its 149th list of casualties of the Korean war, three days after reporting 66 casualties in last week's battle for Little Gibraltar Hill.

Today's list reported one killed in action, one dead of wounds, three missing in action and seven wounded in action.

Eight of the 12 men listed were members of the Royal Canadian Regiment and were casualties of the Little Gibraltar battle in which only a handful of a company of the regiment escaped without casualty.

With the addition of those listed today, Canada's 25th Infantry Brigade serving with the Commonwealth division in Korea, has suffered a total of 1,209 casualties. They include 224 dead, 871 wounded, 30 missing, 83 injured and one prisoner of war.

In the Little Gibraltar action, heaviest in which Canadian troops in Korea have participated, the Royal Canadian Regiment, the Princess Patricia's Canadian Light Infantry and the Royal 22nd Regiment suffered at least 70 casualties, including at least 16 dead, 16 missing, 34 wounded and nine injured.

Three members of the Royal 22nd and one of the P.P.C.L.I. listed today were casualties of an action other than the Little Gibraltar battle, an army spokesman said.

KILLED IN ACTION

Stainsby, Ronald, Pte.; R.C.R.; Hamilton.

DIED OF WOUNDS

Millar, Robert Elman, Pte.; R.C.R.; Toronto.

MISSING IN ACTION

Bell, William, L.-Cpl.; R.C.R.; Toronto.

Fields, Eugene Joseph Richard, Pte.; R.C.R.; Windsor.

Rotherwell, Thomas Edward, Pte.; Walkerton, Ont.; R.C.R.

WOUNDED IN ACTION

Daniels, Joseph Henry Edward, Pte.; R.C.R.; Kikino, Alta.

Derasp, Jean Marie, Pte.; Royal 22nd; Bonaventure, Que.

Dunlop, Watson John, Sgt.; R.C.R.; Saint John, N.B.

Gauchier, Roger, Pte.; Brule, Alta.

St. Laurent, Idola, Pte.; Royal 22nd; Rimouski, Que.

Stewart, Eldridge Matthew, Pte.; R.C.R.; Shelburne, N.S.

Thibault, Joseph Armand Gerard, Pte.; Pontiac, Que.

FOR PILES

There is just nothing like the new Pyltone internal treatment. We don't care what you have used or how severely or long you have suffered, we say the very first bottle of liquid Pyltone gives you the results you expect, or we return the money. Pyltone results will last because it goes to the real inner cause. All druggists have Pyltone.

GOOD NEWS!

SEE
Cec FLETCHER'S
AD
PAGE 9

Part of Lost Money Found

VANCOUVER, Oct. 30 (CP).—A bank deposit book and several cheques were found today in downtown Holy Rosary Cathedral.

Police said the cheques were part of an $1,100 bank deposit in possession of Patrick Brown, 21-year-old truck driver, when he disappeared Monday.

Brown's truck was found in a West End garage Tuesday but no trace of the driver has been found.

Police said there was a possibility of foul play, but examination of the truck failed to show any blood stains or signs of a struggle.

Brown was en route to the bank to make a deposit for his employer, Ross Heuser, when he disappeared.

Investigators have been unable to find anyone who might have seen Brown in the cathedral.

"He was 'very religious'," commented Heuser when told the cheques had been found.

The first electric street railway in the United States was opened Aug. 10, 1885, in Baltimore.

IT'S GLORIOUS IN LAGUNA!

Late in the sun come snow time at Beautiful SEA FARE LODGE in Laguna. Fine Cafe. Sea-Side Cabanas, heated pool, tennis, every luxury. Brochure, Sea Fare Lodge, Laguna Beach, Calif., or your local Travel Agent.

VICTORIA OFFICE:
625 FORT STREET
Phone B 2751

THE EMPIRE LIFE INSURANCE COMPANY KINGSTON ONTARIO

BRICKER'S FOR TOPCOATS

Right now at the beginning of the season BRICKER'S has marked down a popular range of overcoats and offers you a saving of many dollars. All garments are well tailored, good fitting, made by well-known manufacturers.

EXTRA SPECIAL—Novelty gabardines—standard and tall models. Regular $37.50. EXTRA SPECIAL **$29.95**

ALL-WOOL COVERT. Assorted shades. Special **$39.95**

LAINE-GORA—(100% wool and pure angora.) Latest shades. Special **$45.00**

VELA-SHEEN—(100% pure wool.) Navy, oxford grey. Special **$49.95**

ALL-WOOL GABARDINE—Usually sold at $59.00. WEEK-END SPECIAL **$45.00**

(A deposit will hold any garment)

SENSATIONAL VALUES IN SPORT JACKETS

A large range to select from—all types of tweeds, British fabrics. Usually sold at $35.00. EXTRA SPECIAL **$25.00**

(This offer is good only for this week-end)

BRICKER'S CLOTHING

1227 GOVERNMENT STREET—Opposite the New Post Office

Worrying about wash-day?

Get better wash-day results with the *triple action* bleach—Perfex

Perfex bleach gets clothes really clean— makes all your wash-day work really worthwhile. Perfex *triple action* bleach plus soap or detergent gets your washing cleaner than will any other single wash-day product. Perfex safely and gently removes dirt from white and colorfast cottons and linens— leaves clothes fresh, sweet-smelling, "germ-free" clean. And—really clean clothes last longer.

Always reach for the *triple action* bleach . . .

Perfex bleach

WHITENS · DISINFECTS · DEODORIZES

"Anything washed with Perfex is hygienically clean"

It's APPLE PIE time!

Save time with the mix that makes
EXTRA-GOODNESS
EXTRA-EASY

Here's a recipe for compliments . . . Monarch Pie Crust Mix and crisp, juicy, new-crop apples. And it takes so little kitchen time. You just add water and bake—*that's all* . . . for the flakiest, tenderest pie crust you ever put a fork into. No measuring, no guesswork this time-saving way. All you need is a package of Monarch Pie Crust Mix and some luscious-ripe apples from your grocer's. You can bake the best apple pie your family ever tasted. How about tonight?

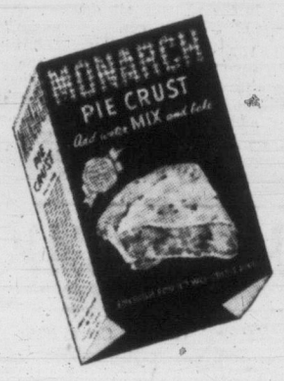

MONARCH
PIE CRUST MIX

City Man Freed By Assize Jury

Prosecutor Agrees Manslaughter Charge Should Not Be Pressed in Nelson Case

A 12-man Assize Court jury late Wednesday afternoon acquitted Peter Victor Nelson, 1342 Pembroke Street, of any criminal responsibility in connection with the June 30 traffic accident which took the life of Mrs. Frances Boorman.

Brought to trial on a charge of manslaughter, Nelson was released after Mr. Justice James M. Coady instructed the jury it could not find him guilty of that serious offense since there was no evidence to support such a verdict. He allowed, however, that if jury members believed Nelson had been negligent to a certain degree, they could consider finding him guilty of either reckless or dangerous driving.

The jury deliberated an hour and one-quarter before returning a straight "not guilty" verdict.

Terrence P. O'Grady was defense counsel. He submitted that the judge, in view of the evidence, should instruct the jury that a verdict guilty of manslaughter was impossible. Gordon Cameron, crown counsel, agreed that the manslaughter charge should not be pressed, but asked the jury to return a dangerous driving verdict.

HERE THERE and EVERYWHERE

PRIVATE—The University of Toronto may have its own private radio station. The Students' Administrative Council Wednesday voted to set up a wired radio system that would cover most buildings on the campus.

Wired radio differs from ordinary radio in that a low-powered transmitter is connected directly to the wiring of university buildings. The broadcast signal is carried by ordinary electrical wiring to listeners.

* * *

CLASH — Police in Sydney, Australia, have clashed with an estimated 500 Italian immigrants who tried to break into the Italian consulate demanding they be given employment.

A number of persons on both sides suffered head cuts, bruises and other minor injuries. Many of the Italians were arrested.

The rioting climaxed several weeks of mounting unrest in Australia over the job situation for Italian residents. The immigrants demand that they be given work or be sent back to Italy.

* * *

"MAD" — In Kelowna a claim that some provincial governments had gone "power mad" was voiced Wednesday by the Western Canada Reclamation Association.

Speakers at the association's convention in Kelowna said some provincial governments had put the dollar sign on water resources and that such projects as flood control and irrigation projects were playing second fiddle to power.

* * *

ERROR — Japanese scientists who worked 20 years to perfect a method of ripening oranges ahead of time had all their work in vain today.

Dr. Yeichiro Tanaka of Tokyo brought 40,000 crates of oranges to Vancouver Wednesday. The oranges were in the last stages of "pre-ripening" for Thanksgiving.

Somewhere along the line the dates had got mixed up. Dr. Tanaka sorrowfully learned that Canadian Thanksgiving was already passed. It was the U.S. Thanksgiving that was the second last Thursday of November.

Ready to Bow

WASHINGTON, Oct. 30 (UP) —Hard coal operators today were reported ready to bow to John L. Lewis' demands that 65,000 anthracite miners get a pay raise by Saturday.

Facing a deadline two days away, the operators were scheduled to resume negotiations today with the United Mine Workers' chief on a new hard coal contract.

Ex-Chancellor Of McGill Dies In Montreal

MONTREAL, Oct. 30 (BUP)—Associate Chief Justice O. S. Tyndale of the Quebec Superior Court, former chancellor of McGill University, died early today in the Montreal Neurological Institute at the age of 65.

He had been ill for some time, but was admitted to the hospital only Wednesday.

Tyndale graduated from the university's law school in 1915, and lectured in the faculties of arts and sciences and law from 1919 until 1923, when he resigned his sciences post to join the law firm of Brown, Montgomery & McMichael. He was elevated to the bench in 1942, and became associate chief justice in 1946.

He resigned as chancellor of McGill earlier this year after a five-year term.

He is survived by his widow, Dorothy, a son, William, 31, two daughters, Peggy and Lois, and three grandsons.

Vancouver Burglars Rob Homes of $15,000

VANCOUVER, Oct. 30 (CP)—Burglars who raided two Vancouver homes escaped with stocks, bonds and cash valued at more than $15,000, police reported today.

Heaviest loser was Mrs. F. N. Moore who reported loss of a cash box containing $13,300 worth of stock shares and government bonds.

At the home of Mr. and Mrs. M. J. Stoddart the thieves escaped with $800 in cash stolen from a chest.

REV. J. A. MACINNIS

Presbyterian Moderator to Preach Here

Rev. J. A. MacInnis, B.D., D.D., Moderator of the General Assembly of the Presbyterian Church in Canada, will be a visitor in Victoria during the week-end.

He will be guest preacher at St. Andrew's Church Sunday morning. The service, conducted by the minister, Rev. J. L. W. McLean, will be broadcast.

Sunday evening, the moderator speaks at a special service in Nanaimo's Presbyterian Church.

Dr. MacInnis has come west to attend the Synod of British Columbia, convening in Vancouver next Tuesday in Central Presbyterian Church.

Born in Cape Breton, Dr. MacInnis speaks Gaelic and was a fighting man in the First World War.

He has served as assistant minister at First Church, Edmonton, where he married the daughter of the minister, Dr. D. G. MacQueen. Later he was minister at New Liskeard, Ont.

He is at present incumbent at Orillia Presbyterian Church.

He was elected moderator of the Synod of Toronto and Kingston in 1940 and has an honorary degree, Doctor of Divinity, from Knox College, Toronto. Education is one of his special interests.

He was elected Moderator of the General Assembly of the Presbyterian Church last June.

Depression Threat Tim Buck's Theme

Tim Buck, leader of the Labor Progressive Party in Canada, will address a public meeting in Victoria Ballroom, 1400 Government Street, tonight at 8 o'clock.

He is on a speaking tour of Canada, his theme being a threatened depression.

Kuzych Given Chance of Reinstatement

7-Year Case May Be Closed

VANCOUVER, Oct. 30 (CP)—Myron Kuzych, 40-year-old welder, who has sought union membership for seven years, was given a chance Wednesday of reinstatement.

In court his union—the Marine Workers' and Boilermakers' Industrial Union, Local No. 1—disclosed it is willing to restore his membership, but maintained his expulsion was legal.

Kuzych, expelled from the union because he opposed its closed shop principles, has been battling through the courts since 1945.

In his latest action in the long legal battle he is suing union president Bill White and four of his executives.

Chief Justice Wendell B. Farris today allowed union counsel to amend its defense — conceding Kuzych to be a member of the union.

The defendants further undertake to pay him his costs in the present action.

Costs in previous actions have been taxed at $14,570 against Kuzych, but they have not been paid.

"The plaintiff's membership in the union is a matter of such insignificance that these defendants are not prepared to engage in costly and protracted litigation to now prevent his admission," said Senator J. W. DeB. Farris, union counsel.

The amendment, however, did not meet with the approval of A. W. Johnson, counsel for Kuzych.

"It amounts to a forced settlement of the action on the terms suggested by the defendants," said Mr. Johnson.

Chief Justice Farris said there was no reason why the amendment should not be granted on the usual terms as to costs.

BELLINGHAM TV TO BEAM CANADA TALENT TO B.C.

A new television station at Bellingham, beamed especially at the lower B.C. viewing area and employing some Canadian talent, may be in operation early next year.

Rogan Jones, manager of radio station KVOS, Bellingham, has applied to the U.S. Federal Communications system for permission to erect and operate the TV outlet.

He believes that Victoria viewers would get better reception from Bellingham than from Seattle. Mr. Jones hopes to sell advertising to B.C. merchants, and states that B.C. performers will share in producing the programs.

New York Hoping to Join Ontario in Power Project

ALBANY, N.Y., Oct. 30 (AP)—Governor Thomas E. Dewey and the New York State Power Authority looked hopefully to the Federal Power Commission today for its permission to join Ontario in construction of the St. Lawrence River power project.

Dewey's office said the governor was pleased at the green light given Wednesday in Montreal by the International Joint Commission to the project, now estimated to cost $450,000,000.

John E. Burton, chairman of the State Power Authority, said in Ithaca that he is "hopeful that the F.P.C. will now . . . designate the authority as the agency" to join Canada in the 2,200,00-horsepower development on the international rapids section of the river.

Canada has named the Ontario Hydro-Electric Power Commission as its agent in the project, which engineers estimate will yield more than 13,000,000,000 kilowatt hours of electrical energy a year.

A $50,000,000 jump in the estimated cost of the project was revealed in Montreal Wednesday by Canadian Transport Minister Lionel Chevrier. He said the boost was necessitated by estimated cost increases since the $400,000,000 figure was given more than a year ago.

Both Chevrier and Ontario Hydro Commission Chairman Robert Saunders said they hope ground can be broken for the development in the spring.

Liberals Mum on Wording On Resolution on Video

WINNIPEG, Oct. 30 (BUP)—Irving Keith, a vice-president of the National Liberal Federation, today refused to comment on a television resolution placed before the recent meeting of the Federation's advisory council in Ottawa.

Keith declined to give the wording of the resolution that urged relaxation of government policy to permit private broadcasters to work along with the Canadian Broadcasting Corporation in the development of T-V. The resolution was reported carried by a wide margin at the closed meeting.

He added, however, "If the government should listen to anybody, it should listen to the advisory council."

Keith said the recommendation gave the government an idea "on how Liberals across Canada are thinking."

"Whether they act on it or not is entirely up to the government." He had no idea what effect the resolution would have on government policy.

KING'S for QUALITY

CORRECTIVE SHOES
made especially for
KING'S
to their qualifications

Black Suede
Navy Blue Suede Tie
Black or Brown Calf Tie
$15.95
710 YATES — Next to BIRKS

KING'S for COMFORT

WOOL DRESSES
$18.95 to $35.00
PLUME SHOP LTD.
1740 DOUGLAS ST.

Rheumatic PAIN
Good news for those who long for relief from rheumatic pain, but feel hopeless! Thousands get speedy relief from rheumatic and arthritic suffering by using T-R-C's. Don't let dull, wearisome aches, and sharp stabbing pains handicap you any longer. Try Templeton's T-R-C's today. Only 65c, $1.35 at druggists. T-844

Sale! it's our 41st ANNIVERSARY

FREE
We Will Gladly Loan You a
VENTURA FLASH CAMERA
FOR ANY ONE NIGHT!
You pay only the regular price for flash bulbs and films.
FLASH . . . IT'S TRUE! Now you can take those party pictures or evening gatherings of the family with our camera. Phone E 3242 today.
WHERE PHOTOGRAPHY BEGINS!
Victoria Photo Supply Ltd.
1015 DOUGLAS ST. (In the Sussex Block) E 3242

CHESTERFIELD SUITES
3 Great Quality Groups
★ Each Suite offers GUARANTEED CONSTRUCTION
★ LATEST STYLING is yours no matter which you choose.
★ All suites are covered in quality ALL-WOOL FRIEZE
★ Very large choice of desirable COLORS.
199.00 - 249.00 - 299.00
2-piece Chesterfield or Davenport Suite. 19.90 DOWN, then LET YOUR CREDIT GET IT!
2-piece Chesterfield or 3-piece Sectional suite. 24.90 DOWN, then LET YOUR CREDIT GET IT!
2-Piece Chesterfield Suite. 29.90 DOWN, then LET YOUR CREDIT GET IT!

SWITZER'S QUICK FREEZE LOCKERS
Week-End Specials, Oct. 30-Nov. 1
ROUND STEAK ... lb. 83¢
ROLLED POT ROAST ... lb. 83¢
PLATE BRISKET ... lb. 29¢
Order Your Christmas Turkey on Switzer's Budget Plan
Our Own Home-Cured and Smoked BACON ... 1/2 lb. 34¢
LOCKER-HOLDERS' SPECIALS
FRONT QUARTER BEEF ... lb. 39¢
HIND QUARTER BEEF ... lb. 69¢
BUTTOCKS OF BEEF ... lb. 58¢
These prices into locker or Home Freezer.
VARIETY OF BEEF CUTS FOR LOCKER OR HOME FREEZER
ONE SIRLOIN STEAK
TWO ROUND STEAKS
FIVE T-BONE STEAKS
ONE BOILING BEEF
ONE RUMP ROAST, 2 to 3 lbs.
TWO SOUP BONES
TWO RIB ROASTS, 2 to 3 lbs.
SIX CHUCK ROASTS, 2 to 3 lbs.
ONE SHORT-RIB
12 HAMBURGERS, 1 lb. to package
THREE POUNDS STEW
Approx. 50 to 60 lbs. into Locker or Home Freezer
65¢ lb.
SWITZER'S QUICK FREEZE LOCKERS LTD.
1700 BLANSHARD ST. (Back of the Bay on Arena Way)
Office B 2614 — Meat Dept., B 4523

1949 DODGE SPECIAL DE LUXE
Get ready for a surprise when you see and drive this spotless four-door sedan. Light grey in color with matching two-tone grey upholstery. Air-conditioning custom heater and other extras. Strictly a one-owner car superbly maintained and fully guaranteed. You can have it for as little as $850 down.
DAVIS MOTORS LTD.
900 Fort St. and 920 Yates St. H16

ACHY FEET?
Try a "Hot-Cold" Treatment
Dip tired feet in hot Cuticura Soap suds, then icy water. Massage with Cuticura Ointment. Sprinkle on Cuticura Talcum. Grand relief! CUTICURA

FOR BATHROOM AND KITCHEN
Buy two packages of Cow Brand Baking Soda at a time. The extra one is so handy in the medicine chest and costs only a few cents.
FREE — 18-page booklet of new uses. Church & Dwight Ltd., Sun Life Bldg., Montreal.
COW BRAND BAKING SODA

★ 3 SALES IN ONE ★
4-Day Sale, Oct. 31 to Nov. 4 Only
1 TIP TOP TAILORS
SUITS AND COATS Reduced to as low as $37.50
Club Clothes
2 SCOTCH TWEED SUITS
in stock. Reg. $70, for only $47.50
Scotch Tweed Trousers for only $9.75
3 House of Stone Month of October
20% Reduction Sale Ends October 31
Includes genuine French Gabardine Suits. Regular $90, for only $65.00
Good Topcoats Clearing from $29.50
JOHN McMASTER
Ladies' and Men's Finely Tailored Suits and Topcoats
1012 FORT — EASY PARKING — PHONE G 4712

ALL NEW WHITE ENAMEL PRESSED STEEL SINKS
13" x 18" $ 7.80
16" x 20" 14.25
18" x 30" $18.25
16" x 24" $15.00
18" x 24" 18.00
HEAVY GRADE GARBAGE CANS
Hand-Dipped Molten Zinc
From 14"x21" to 18"x30"
Priced from $4.95 to $9.00 each
COME AND BROWSE
ALWAYS SOMETHING DIFFERENT
CAPITAL IRON AND METALS LTD.
1824-1832 Store Street
G 2434 - G 8441

HEAR HOCKEY
Listen tomorrow night for play-by-play presented by Standard Furniture.
9.45 p.m.
CJVI

Standard FURNITURE
HOME OF VICTORIA
Phone B 5111
RIGHT THROUGH YATES TO VIEW

for flavour

NESCAFÉ

You get more coffee enjoyment at greater saving in the 12-oz. economy family size jar.

for convenience

The easiest and surest way to make a really good cup of coffee *everytime* is with Nescafé. It's so convenient—the *way* you like it, *when* you like it. Simply place a teaspoonful of Nescafé in a cup then add boiling water. Nescafé costs less than ordinary coffee, stays fresh too. Serve Nescafé in a cup or coffee server—you'll enjoy the buoyant flavour that comes from a blend of the choicest coffee beans.

THE BEST CUP OF COFFEE YOU EVER TASTED

*NESCAFÉ (pronounced NES-CAFAY) is the exclusive registered Trade Mark of Nestlé (Canada) Ltd. to designate its Soluble Coffee Product. It is composed of equal parts of pure soluble coffee and added pure carbohydrates (dextrins, maltose and dextrose) added solely to protect the flavour

Victoria Daily Times

The Home Paper

Established 1884

Published every afternoon except Sunday by The Times Publishers Limited, 2631 Douglas Street, Victoria, B.C. The Times is a member of The Canadian Press, which is exclusively entitled to the use for publication of all news dispatches credited to it or the Associated Press, and also the local news published herein. All rights to republication of special dispatches are reserved. Authorized as Second Class Mail. Post Office Department, Ottawa.

STUART KEATE, Publisher — BRUCE HUTCHISON, Editor

B.C. and the U.S. Market

ANY DOUBTS THE PEOPLE OF British Columbia may have about the primary importance to them of the American markets should be dispelled by figures compiled by the provincial bureau of statistics.

Simple tables, with 1939 dollars adjusted to provide a true comparison with those of 1951, tell the story. In the period between those years B.C.'s gross production rose 181 per cent. In 1939 just over a quarter of the volume went into exports. In 1951 exports were much greater, but on a percentage basis were just below one-quarter of the total. In other words, while the province was almost doubling its output, the amount sold outside very nearly kept pace. The actual figures were 25.8 per cent in 1939 against 23.3 per cent last year.

Of those exports, over half—the figure is 55.6 per cent—went to the United States in 1951. Twelve years earlier the U.S. had taken 33.2 per cent.

During the same time, the United Kingdom, British Columbia's greatest market in 1939, slipped to second place, taking 24.1 per cent of the increased export business last year against 38.9 per cent at the earlier date.

The figures assume even greater significance to British Columbians when it is realized that 13 per cent by value of virtually everything the province produced in 1951 was sold to the United States.

Two points make that figure highly important. While 13 per cent of gross production is only a fraction of the whole, it still represents the jam on the bread. And exports are not distributed evenly over all industry. Some industries do not export. The vital ones—timber, fisheries and minerals—do. The chief sources of wealth on which this province depends for economic health are the ones principally affected by the export trade.

Even a small drop in any of them has an immediate effect on everyone in this province.

The fact that United States exports now represent more than half our total outside sales is largely the result of the Geneva agreements of 1947 and their subsequent expansions. Through those agreements, with the reduction of U.S. tariffs, a huge new United States market has been opened to this country. Canada has taken advantage of that opportunity as never before. British Columbia has followed the same course.

At the same time, the financial difficulties of the United Kingdom and other sterling areas have prevented this country from exploiting the sterling markets to a like degree.

The result, as indicated by the bureau of statistics figures, is that British Columbia prosperity is riding very largely on the American market. For it there is no present substitute.

These are points which the man in the street should understand thoroughly. He should know not only how much the output of his product has increased, but where it goes and who is paying for it to support his living standards.

As the next federal election approaches, the man in the street will hear many politicians place different interpretations on the trade trends which are his business. The statistics provided by the B.C. bureau furnish a yardstick by which he may measure those political statements.

Exclusive in the Pacific

FORMATION OF THE PACIFIC Council—its membership limited to Australia, New Zealand and the United States—has for the first time left Britain without a voice in joint Pacific policy. This development marks a distinct turning point in the relationship between Britain and her Commonwealth partners on the one hand, and Britain and the United States on the other.

The United States has been firm in excluding Britain from the new pact. Further insistence by London could result in a direct rejection and the risk of an open breach. For this reason efforts are being made to ignore the trans-Atlantic friction and push the incident into the past. The question is of so vital a nature, however, that it is certain to recur again.

Britain's stake in the Pacific is still considerable. Malaya, Hong Kong and Singapore are important fulcrums of the Far Eastern see-saws. Her position as an arsenal for the southern dominions—all being members of the sterling bloc—also gives her an essential interest in Pacific developments and prospects. Finally, Britain inevitably would be a participant in any Far Eastern conflict which the Pacific Council's policy, or lack of policy, encountered. She therefore argues, and with logical force, that she should have a spokesman, or at least an observer, at conferences where vital Pacific problems will be settled.

On the United States side, it is argued that by including Britain in the Pacific Council the republic would assume an unwanted extension of commitments. Washington feels, for instance, that the U.S. would in effect be guaranteeing Malaya and Hong Kong—a not too welcome concept in the throes of a presidential election. It is argued, also, that inclusion of Britain would require an invitation to France and the Philippines as well; and that for good Pacific relations it is necessary to avoid the appearance of an exclusive white man's pact.

Australia's lack of enthusiasm for British participation is notable, in view of her traditional Commonwealth attachments. But Australians cannot forget that it was U.S. arms that provided her principal overseas defense in the last war, and that Britain would be unable to throw her main naval or air strength into the southern Pacific in the event of another global conflict.

Australia and New Zealand therefore see safety in close alliance with the United States, even if that closeness must be attained at the cost of cutting a major Commonwealth tie.

In the larger aspect, however, it is unlikely that the new exclusive arrangement will long endure. No important problem can arise in the Pacific that would not at some stage involve British interests and need British help in being solved.

The probability is that the pact will continue until a new administration is installed in Washington, whereupon the whole question will be reviewed and a more realistic and logical alliance formed.

Where You Stand on M.S.A.

IN A STATEMENT TO CLARIFY an earlier statement, the B.C. Division of the Canadian Medical Association and the Medical Services Association (M.S.A.) which administers a prepaid medical plan, have informed subscribers to the scheme that no change has occurred in it.

Because the doctors in convention stated their stand on M.S.A. patients going directly to specialists, it had been assumed in some quarters that a new policy had been adopted. Such is not the case, the joint statement says, explaining:

"The M.S.A. contract provides for specialist services when needed. It is intended that the attending doctor call in the specialist when necessary. In such cases, specialist care is paid for by M.S.A. However, when a patient goes directly to a specialist, M.S.A. would pay the general practitioner fee. Any increased charge arranged by the patient and the specialist is the responsibility of the patient."

That has been the case for some time. The reason for the procedure is obvious. If everyone went to a specialist whenever he needed medical care, the costs of the service would be higher. The scheme, on its present premiums, would break down. Consequently, by channeling patients through their family physicians, the plan offers non-specialist treatment for those who don't need specialists, and yet furnishes the specialist's services when they are required. The policy is sane and sound.

It is to be hoped the joint statement clarifies the earlier medical association pronouncement and that a good service has not been injured through misunderstanding.

No Easy Way

WHETHER GOVERNOR STEVENSON will or should be president of the United States it is not for Canadians to say. But without any suggestion of partisanship both Canadians and Americans can approve Mr. Stevenson's latest warning to his people, a warning which all democratic peoples should heed:

"You may seek comfort at the feet of false leaders who, like medicine doctors, beat drums to ward off evil spirits. You may listen to false leaders who tell you there is an easy way, that all you have to do is to elect them and thereafter relax in a tax-free paradise . . . You may fail to face the facts squarely in this great controversy of our time and you may be so deluded that you run the risk of being beguiled to destruction, for there is no easy way."

There is no easy way—that is the basic fact of our times, the only foundation on which any policy, domestic or foreign, can be safely built. This is a century of world-wide revolution, of profound organic readjustment in the whole structure of human society, and that readjustment, whatever form it may take, cannot be easy. No one now living will see the end of it or the return of what we like to call normal times. Continual crisis is the lot of this generation simply because it happens to live at a dangerous turning point in human affairs.

The politician in any country who promises easy times and simple solutions is either too dishonest or too ignorant to be trusted with office. From the national government down to the smallest village council there can be no easy way in such a world and the search for it, as Mr. Stevenson says, can lead only to destruction. Therein lies the real hope of the Communist conspiracy—that free men will seek the easy, fatal path and lose their freedom.

LOOSE ENDS

The Line Is Busy

BY BRUCE HUTCHISON

LAST night I lay awake for many grisly hours wondering why the public objects to higher telephone rates. I lay awake through the courtesy of the B.C. Telephone Company. Without any extra charge whatever the Company had kindly awakened me, just as I had fallen asleep, by a series of rings on my telephone, and, as usual, I had staggered downstairs in my pyjamas to find that the call was for some other house on our multiple rural line.

Hutchison

After such an experience I always lie awake most of the night in lonely admiration of the Telephone Company and the benefits of modern invention. How anyone can object to paying a little more for this kind of service I cannot imagine.

I don't know exactly how many houses are attached to our single country line, but the numbers are growing all the time. Every new addition to this happy family introduces a new ring by a kind of Morse code. You have to be almost a professional telegrapher to distinguish your own ring.

The long rings, I suppose, represent dashes and the short ones dots in this system of telegraphy. Thus whenever the bell rings at all, and it hardly stops ringing day and night, you must pause in your work and count the dots and dashes. Even an experienced country telegrapher makes mistakes and hurries to the telephone to find some other house is wanted.

The operators are models of efficiency and sorely-tried courtesy. I count them as my best friends and I hope they are well paid, for no salary could possibly compensate them for their labors. Unfortunately we telephone users are not so efficent or so courteous either.

We are always rushing up the cellar stairs or leaping from our baths to answer the wrong ring. Our hall carpet is quite worn out under this perpetual pilgimage. And whenever the phone rings everyone in the house must fall silent, drop his book or his knife and fork and listen carefully, translating the dots and dashes like a ship at sea awaiting an SOS.

NO EXTRA CHARGE

All this provides us with endless amusement and innocent delight and there is absolutely no extra charge. You only have to pay 4 cents for each outgoing call and for $8 or $9 a month you can enjoy complete service, whenever you are lucky enough to find the line momentarily unoccupied by its swelling population. Besides, the exercise of running back and forth to the phone is healthy and doubtless accounts for the vigor of my old age. Even my language grows more vigorous all the time.

The great advantage of this system, however, is that it keeps me isolated from my friends. Few of them care to spend 4 cents for the doubtful pleasure of talking to me and those who are reckless enough to squander their money usually find the line busy and give up in despair. A man can live out this way in complete solitude without a cent of extra charge. For my part, therefore, I would gladly pay the B.C. Telephone Company twice as much, provided it will guarantee to keep my line busy and my friends away.

But the Company provides a still larger service for nothing, absolutely nothing. It gives you complete access to the domestic affairs of every family on the line. On a rainy day I sit by the hour at the phone listening to the conversations of my neighbors until, though I do not know their names, I am aware of their most intimate concerns, and I dare say they know all mine.

EARNEST DISCUSSION

A few minutes ago, for example, I attempted to call my office on an urgent matter of business but I quickly forgot it when I found the line occupied by two ladies in earnest discussion of some nameless gentleman who evidently had displeased them. I was mightily intrigued to learn that this person had "left with his girl" but just as the story promised to grow exciting the love triangle fell apart. The girl, it turned out, was seven years old and his own daughter, whom he was taking to the dentist.

That is generally the trouble with the stories of our crowded wire—they always slide into anti-climax. Yes, but I could tell you things! I could tell you the size of clothes worn by every woman in the district and what everybody had for dinner last night and how every husband stands in his wife's esteem. Some day I shall publish all my shorthand notes and disrupt this entire neighborhood.

And, I repeat, all this extra service is provided for nothing. The Telephone Company is in the amusement business but charges no admission, not even amusement tax. It always had a fine, whimsical sense of humor. Instead of routing our calls directly south to the city, only four miles away, it carries them four miles eastward to the exchange at Gordon Head and then another four miles back to town. Every call is virtually a long-distance call and for this kind of super-service, including those jolly rings in the middle of the night (which are always for somebody else) we are all ready to pay much higher rates. As I thought last night, lying awake until dawn, we have taken advantage of the Company's generosity far too long.

MARKED for ✓ READING

CANNOT ENTER

"Until Christian understand and apply the lessons of Marxism they cannot enter the Kingdom of Heaven."

—Eugene Forsey, 1937.

TOP-LEVEL "SABOTAGE"?

"Make no mistake about it, Canada's 1952 Olympic strength was sabotaged quite thoroughly from top level. And unless we can take drastic corrective measures, this year's farce will be repeated in 1956, the next Olympic year.

"Sheer incompetence, shameful intrigue and autocratic rulings of this imperious group—rulings that directly defied their own regulation—were the effective weapons of sabotage used within the C.O.A. to deprive our country of its best representation at the Helsinki games."

—Gordon Walker in New Liberty

Button Button—

As Our Readers See It

IMPRESSED

For a high official to say that he is much impressed with the local Arts Centre does not necessarily mean that he approves of it.

Similarly, if I were uncomfortably obliged to be slippery yet truthful, I might say that I'm "much impressed" at the way educationists constantly shower compliments on each other, publicly.

GLADYS SHRAPNEL.
1578 Clive Drive.

NO CONNECTION

This is to inform the public that the Canadian National Institute for the Blind is a Red Feather agency, and is included in the present campaign of the Community Chest. All registered blind persons in the Greater Victoria area have the full facilities of the C.N.I.B. at their disposal.

Another canvass for funds for the blind is being conducted in the city, but this is to assure the public it has no connection with the Canadian National Institute for the Blind.

E. BRETTELL.
Honorary Director, C.N.I.B.

SHARING THRILL

May I be allowed through your columns to thank on behalf of Verna Moore, Irene Henderson, Al Denoni and myself all those wonderful people of Victoria who have written and phoned their congratulations and good wishes on our forthcoming entertainment tour of the Far East war zone.

We are greatly indebted to the press and radio stations and the many business firms, service clubs, organizations and private individuals who we know were standing by to help had it been necessary to launch a public appeal for funds. Special thanks to those who have given help and to the Canadian Legion whose financial assistance made the tour possible.

It is good to know that so many people seem to be sharing our thrill at being chosen to try to entertain the lads in Korea and Japan and it is our earnest hope that we can justify the confidence which others seem to have in us.

JERRY GOSLEY.
522 Beach Drive.

NO FISH HE

In the catalogue of false sciences the probable holder of the blue ribbon is the theory of man's evolution. This teaching claims three main sources of human life, viz.: from monkeys, reptiles and the protoplasm of fish. Obviously this is impossible.

Nevertheless in most institutions of learning the evolutionary theory is taught, and the fish story was once eloquently proclaimed from one of Victoria's influential pulpits. Who wants to be a poor fish?

But the noblest minds of science categorically repudiate the evolutionists' claim, buttressing their argument with archaeological and other irrefutable evidence. For instance, the statement of Mr. R. Etheridge, one-time collaborator with Huxley, fossilologist to the British Geological Survey and also assistant curator at Kensington Museum: "In all this great museum there is not a particle of evidence of the transmutation of species. Nine-tenths of the talk of evolutionists is sheer nonsense, not founded on observation, and wholly unsupported by facts. This museum is full of proofs of the utter falsity of their views."

Just another example of the schoolboy logic of reductio ad absurdum proving the truth of the Bible story of creation and the foolishness of the evolutionary theory.

R. AVERY.
1834 Adanac.

Doesn't Like the Health Tour

The latest announcement from the Social Credit Government on hospital insurance is so amazing that it seems incredible. The Hon. Eric Martin, health minister, now states he is going to tour the province to find out from the "grass roots" just what the people want relative to hospital insurance.

As Mr. E. T. Kenney, former minister of lands and forests, points out, before the election Social Credit speakers, including Premier Bennett, professed to know all the answers to this problem. Incidentally, Mr. Bennett, at the last session was most vociferous in castigating the former government for not dealing with the report of the Hospital Insurance Inquiry Board.

Surely they do not intend to disregard this report. The board has already done what Mr. Martin proposes to do, i.e., to find out what the people want with regard to hospital insurance. According to the board's report, 31 public hearings were held; 55 hospitals were visited; written submissions to the board from hospitals numbered 30; seven labor organizations, six veterans' organizations, four women's organizations, 31 miscellaneous organizations and many individuals were also heard from.

Will anyone deny that all these opinions were not representative of thousands of citizens in this province? Can there be any doubt that the "grass roots" made their feelings known at this time?

The present government now admits that the changes it has made since coming to office have fallen down badly. One may well question the policy of rushing ahead to alter the original regulations without paying attention to the report of the inquiry board—a board representing all political parties and unanimous in its decision.

Could the apparent contempt for the report and the government's latest decision to have Mr. Martin tour the province be political expediency?

MRS. V. C. JOYCE.
200 Gorge Road West.

How to Torture Your Wife : : . : BY H. T. WEBSTER

From Our Files

Oct. 30, 1892 — The new St. Andrew's Roman Catholic Cathedral was dedicated today by Bishop Lemmens. Upwards of 20 visiting clergy participated. The edifice was crowded.

Oct. 30, 1912 — The city council was called today to meet representative of the Great Northern Railway tomorrow to discuss the proposed transfer of the city's interest in the Victoria and Sidney Railway.

Oct. 30, 1932—Police are investigating a queer occurrence at the Christian Science Church on Pandora Avenue. The janitress discovered all keyholes of the doors in the building plugged with cement.

Whose Side Is He On?

BY JOSEPH and STEWART ALSOP
from Washington

SENATOR Joseph McCarthy has been playing a lone hand throughout this presidential campaign. And many observers, Republicans included, have become convinced that the prize he is playing for is nothing less than the Republican Presidential nomination in 1956.

Nothing is more likely to increase McCarthy's chance to gain this prize than the defeat of Gen. Eisenhower (whom McCarthy has often attacked obliquely), since Eisenhower's defeat might well cause a stampede to the right in the frustrated Republican party.

McCarthy's recent speech is likely to alienate many independent voters who have swung to Eisenhower. Under any circumstances, many voters will tend to identify what McCarthy says with the Eisenhower candidacy.

Joseph

There are those, to be sure, like Republican National Chairman Arthur Summerfield, who think that this is all to the good, and that McCarthy is an "asset" to Eisenhower. There is, in truth, some superficial evidence to support this view. Any political observer traveling about the U.S. often hears a twin pair of questions: "What's wrong with Joe McCarthy anyway? He got the Communists out of the State Department, didn't he?"

The second question is easy enough to answer, since McCarthy has yet to identify a single Communist in the State Department. But the first question is more difficult. One way to try to answer it is to quote the climactic peroration of McCarthy's only pre-primary speech in Wisconsin, at which one of these reporters was present. McCarthy spoke as follows:

"There are those who say that there are no longer Communists in the government. I am not going to ask you to take my word for that. I have in my hands a brief prepared by seven lawyers of the Justice Department, dated July 28, 1952: 'Illegal passports have been used to expedite travel in foreign countries by members of the Communist party. Plans have been discussed by leading members of the Soviet secret police to obtain blank passports from the U.S. State Department from Communists employed in the State Department.'"

This sounds—as it was meant to sound—like complete vindication of all McCarthy's gravest charges. For if the English language means anything at all, these words mean that there are now, in 1952, Communists in the State Department, working hand in glove with the Soviet secret police.

The words McCarthy quoted were indeed taken from a report of the Justice Department. The Justice Department has been taking millions of words of testimony in order to prove that the Communist party is a subversive "action group" within the meaning of the law. But there was one fact McCarthy failed to mention. The words he quoted came from the testimony of one Paul Crouch, who left the Communist party years ago. And the incident about which Crouch testified occurred in 1928, when Calvin Coolidge was President and the impeccable Frank B. Kellogg was Secretary of State.

Stewart

"What's wrong with McCarthy" then, is simply that he does not play the American political game according to the rules. He cheats. He proceeds on the assumption that the voters are too stupid to prefer the complicated truth to the simple, dramatic lie. So far, moreover, McCarthy has gotten away with playing the American voters for boobs.

Ups and Downs

By BRIAN TOBIN

"SOME folks," said the Elevator Man, "think a bathtub is like a beer parlor—it's a place to get wet while being dull and stupid. But it's pleasant to read occasionally of some man who's found the inner wisdom of the ages and has the courage and strength to display it in these barbaric days. Take Dr. Herbert Alden, that university professor down in Georgia. He says what we need today is more time to sing in the bath. He says our way of living takes us away from the 'physical and spiritual comforts of the lazy, timeless, restful immersion of our bodies in tubs of warm water.' Jeeves, fill my hot tub. And take a nice cold shower for yourself. Going down!

Tobin

"There's no doubt," said the Elevator Man, "the course of the world would have been much different if more of the key figures had resorted to hot baths at critical times. Would Napoleon have bothered to plan the invasion of frozen Russia if he'd been relaxing in a warm tub? If they'd kept Hitler in a good warm bath most of the time he'd never have got around to ordering the invasion of Poland or planning to conquer the world. Think how crime would decrease if bank robbers, murderers and thugs of all kinds relaxed in hot baths instead of plotting their evil acts. Inevitably they'd yawn, snuggle deeper in the water and decide to do it all some other time but not today. War cries and bloody threats of all kinds would not last long in a world in which voices were used mainly to bounce harmonics off the bathroom tiles. Many a misfit with a sense of inferiority would be so pleased with his deep and masterful bass booming out of the vibrating tub he'd forget all about his grudge against society. A world of warm, soapy Carusos, Chaliapins and Galli-Curcis would be a happy world indeed. Lower main!

"Many a melody," said the Elevator Man, "like the Frenchman, Marat, would be murdered in the bath. But with them would also be killed many a fierce thought and many a savage impulse. The world would be relaxed and happy, and all our troubles would go down the drain."

WEATHER SYNOPSIS

VICTORIA'S SUNSHINE RECORD TO DATE, 1952—2,101.5 HOURS

SYNOPSIS: A cold front has swept in from the Pacific and will reach the eastern boundaries of the province by nightfall. It has cleared away the fog and smoke from the south coast and brought showers to nearly all localities. The first snow flurry of the season was reported this morning from the Cariboo. Generally rising pressures now promise clearing weather with colder night temperatures.

DOMINION PUBLIC WEATHER OFFICE 9 A.M. FORECASTS

VICTORIA: Sunny and colder with cloudy intervals Friday. Wind light Friday. Risk of frost. Low tonight and high Friday, 40 and 52.

WEST COAST: Cloudy with scattered showers and a few sunny periods Friday. Colder. Wind light Friday. Low tonight and high Friday at Estevan, 40 and 52.

VANCOUVER AND GEORGIA STRAIT: Sunny and colder with cloudy intervals Friday. Frost in low spots tonight. Wind light this evening. Low tonight and high Friday at Vancouver airport and Nanaimo, 35 and 52.

TEMPERATURES

	Min.	Max.	Precip.
St. Johns	39	60	1.45
Halifax	32	57	.06
Montreal	34	41	--
Toronto	33	43	--
Winnipeg	39	65	--
Regina	34	58	--
Saskatoon	37	55	--
Lethbridge	48	70	--
Calgary	37	26	--
Edmonton	36	56	--
Penticton	46	53	--
Vancouver	52	54	.19
VICTORIA	47	53	.05
Kimberley	39	45	
Prince Rupert	41	54	.71
Prince George	40	53	.15
Port St. John	38	55	
Seattle	54	58	.26
Portland	56	59	.17
San Francisco	52	67	--
Los Angeles	57	68	--
New York	38	42	--
Whitehorse	31	48	--
Ottawa	31	38	
New Westminster	47	53	.19

TIDES AT VICTORIA (Pacific Standard Time)

Oct.	Time H.M.	Ht. Ft.	Time H.M.	Ht. Ft.	Time H.M.	Ht. Ft.	Time H.M.	Ht. Ft.
30	0.29	7.5	6.10	5.7	12.20	9.1	19.17	4.0
31	1.56	7.7	7.00	6.5	12.45	9.5	19.57	2.9
Nov.								
1	4.36	8.1	7.43	7.3	13.10	9.7	20.39	2.1
2	5.54	8.5	8.27	8.0	13.30	10.0	21.20	1.6
3	6.56	8.8	9.07	8.5	13.37	10.0	22.02	1.4
4	7.58	9.1	9.49	8.9	13.34	10.0	22.45	1.5
5	8.56	9.3	10.34	9.2	13.41	9.8	23.29	1.9
6	9.48	9.4	11.35	9.3	13.47	9.5		
7	0.13	2.3	10.27	9.3				
8	0.56	2.9	10.53	9.2				
9	1.39	3.5	11.06	9.2				
10	2.22	4.3	11.13	9.0				

TIDES AT POINT ATKINSON (Pacific Standard Time)

Oct.	Time H.M.	Ht. Ft.	Time H.M.	Ht. Ft.	Time H.M.	Ht. Ft.	Time H.M.	Ht. Ft.
30	3.10	12.8	8.56	7.3	14.56	14.6	21.42	4.0
31	4.16	13.7	9.49	8.2	15.36	14.5	22.30	2.8
Nov.								
1	5.16	14.5	10.38	9.2	15.57	14.4	22.59	1.9
2	6.13	15.1	11.28	10.3	16.28	14.2	23.38	1.5
3	7.07	15.5	12.17	10.8	16.56	13.9		
4	0.18	1.4	7.58	15.6	13.08	11.3	17.28	13.5
5	0.56	1.7	8.46	15.5	14.04	11.5	17.58	12.9
6	1.36	2.2	9.36	15.3	15.09	11.5	18.29	12.2
7	2.16	3.1	10.24	15.0	16.48	11.2	19.02	11.3
8	2.57	4.1	11.10	14.7	18.30	10.3	20.11	10.4
9	3.45	5.2	11.55	14.5	19.23	9.3	22.25	9.7
10	4.40	6.3	12.36	14.3	19.54	8.3		

SAANICH INLET

To determine tides in Saanich Inlet area: For higher high water deduct 14 minutes; for lower low water deduct 35 minutes; for half-tide (those other than highest and lowest) deduct 32 minutes.

COWICHAN BAY

To determine tides in Cowichan Bay area: For higher high water deduct 16 minutes, for lower low water, deduct 25 minutes; for half-tides, deduct 33 minutes.

SAFE SERVICE

L. P. Kinsey, Winter Haven, Fla., headed for a vacation in northern Michigan, left his coat hanging in the washroom of a service station here. He didn't miss it until he reached Traverse City, 300 miles away. He telephoned back and was told the coat was hanging right where he left it—and with $200 in cash and $200 worth of railroad tickets still in the pockets.

Now Many Wear

FALSE TEETH

With More Comfort

FASTEETH, a pleasant **alkaline** (non acid) powder, holds false teeth more firmly. To eat and talk in more comfort, just sprinkle a little FASTEETH over your plates. No gummy, gooey, pasty taste or feeling. Checks "plate odor" (denture breath). Get FASTEETH at any drug store.

Winch Leaves For Inland Speech-Making

VANCOUVER, Oct. 30 (CP)—C.C.F. leader, left Vancouver Wednesday for the by-election ridings of Columbia and Similkameen where he will campaign right up to election day, Nov. 24.

His first stop is Golden, in Columbia, where he will meet with local association strategists and embark on a tour of the constituency. He will be joined next week by Arthur J. Turner, M.L.A. for Vancouver East.

Following the initial tour of Columbia, he will tour Similkameen, visiting eight communities in a 10-day campaign. He will then return to Columbia riding.

The by-elections were called by Premier W. A. C. Bennett in an effort to find seats for his appointed attorney-general, Robert Bonner, and his minister of finance, Einar Gunderson.

NO GOOD FOR SEED

Corn grown from hybrid seed is not saved for seed because the extra vigor of hybrid corn is limited to the first hybrid generation.

'FIRST COME, FIRST SERVED'

Card holders for the surplus food stall at the Public Market, who wish their children to attend a special birthday party Nov. 7 should write Mrs. Barbara Green, 2661 Cadboro Bay Road.

The party is being given at the stall by a 13-year-old Venezuelan boy, who wishes to celebrate his birthday in the tradition of his own land—by giving gifts rather than receiving.

One hundred invitations will be issued on a "first-come-first-served" basis.

1951 PONTIAC

Beautiful Silver Streak 2-Door Sedan, used for only 14,000 miles. Equipped with custom air conditioning type heater. There is not a smudge or a mar inside or out. To the man who wants a new car at a used car price, THIS IS IT!
Fully guaranteed, of course, in every way. Let us have your old car or $700 in cash, let us arrange the balance on easy terms and you will have something to boast about.
DAVIS MOTORS LTD.
900 Fort St. at Quadra or 920 Yates St. are the places where YOU can see this great buy.

Naden Chief Stresses Need of Service Centre

The day when 7,000 sailors will be stationed in Victoria was foreseen by Commodore K. F. Adams of H.M.C.S. Naden when he outlined need of a servicemen's centre to Greater Victoria Citizenship Council, Wednesday night.

He stated that such a centre was not the responsibility of Victoria alone.

"It is a Canadian responsibility and the people of Victoria should not be asked to bear the burden of the expense," Commodore Adams told representatives of almost every service club in the city.

A centre he said would cost about $150,000 but "properly run it could be a perfectly sound business venture." Representatives of several organizations said they had appealed to Ottawa for help in vain.

STOPS NEURITIC-NEURALGIC PAIN! ASPIRIN

NUGGET SHOE POLISH AND LEATHER PRESERVATIVE — TWIST-IT'S OPEN — Sparkling Shines — 10 POPULAR SHADES

hallowe'en treat ... pumpkin pie! ask for... ROYAL CITY CANNED FOODS

CLASSIFIED ADS DON'T COST—THEY PAY

STATE EXPRESS CIGARETTES "THE BEST BY ANY TEST"

Three Threes — State Express 555 — Smooth—yet Mild Elegant Taste! Fresh Always!

"THE BEST BY ANY TEST"

Just add boiling water...

the milk and sugar are already in NESTLÉ'S INSTANT, SWEET MILK COCOA

No cooking, no bother—you make wholesome, delicious cocoa instantly, right in the cup. The good whole milk and sugar have already been added to Nestlé's Instant Cocoa in just the right amounts. You simply add boiling water. Your whole family—especially the youngsters—will love the smooth, rich taste of Nestlé's Instant Cocoa—it has that famous Nestlé's Swiss chocolate flavour.

Serve Nestlé's Instant Cocoa often. Cup for cup, it costs less than ordinary cocoas—and it's so convenient. Next time you shop, ask your grocer for Nestlé's Instant Sweet Milk Cocoa—it comes in half and one pound sizes.

HAS THAT FAMOUS NESTLE'S SWISS CHOCOLATE FLAVOUR

"OK"

The big "CAT" Moves in... USED CAR PRICES bulldozed to bedrock!

LOOK! '50 ½-Ton Mercury Panel Here's one of the Plums of the Big Event! Just the thing for YOUR business $1248

LOOK! '48 Packard Convertible In good condition, but sold strictly "AS IS." Radio and Heater, and originally $5,500. Grab it at only $1793

EVERYBODY'S HAPPY WITH Wilson's USED CARS

THE BIG BREAK-THROUGH ON YATES—JUST UP FROM QUADRA

OPEN EVENINGS UNTIL 9 — ACT NOW!

Of course the pick of the Bargains will go first. Good reason why YOU should be one of the first to get here.

'49 Packard Sedan, R. & H.	$2091	'46 Packard Clipper 2-Door	$1478
'51 Chev. Sedan	$1892	'49 Meteor 2-Door	$1493
'51 Chev. Sedan	$1894	'48 Pontiac Sedan	$1441
'51 Chev. Sedan	$1897	'46 Olds. Sedan, Hydramatic	$1392
'50 Chev. Sedan	$1891	'47 Mercury Sedan	$1297
'50 Chev. Sedan, H.	$1895	'47 Mercury Sedan	$1191
'51 Chev. Sedan	$1899	'47 Ford Sedan	$1199
'50 Pontiac 2-Door, H.	$1822	'50 Ford 2-Door	$1773
'48 Chrysler Sedan, R. & H.	$1744	'50 Olds. Sedan "88"	$2597
'48 Chrysler Coupe, H.	$1772	'50 Olds. Sedan "88" R. & H.	$2593
'47 Packard Sedan, H.	$1741	'50 Olds. Sedan "88" R. & H.	$2598
'47 Packard Sedan, R. & H.	$1744	'49 Olds. Sedan "88" H.	$2299
'49 Chev. Sedan, R. & H.	$1798		
'49 Mercury Sedan, H.	$1797		
'49 Dodge Sedan, R. & H.	$1693		
'49 Chev. 2-Door, H.	$1647		
'48 Olds 2-Door, H.	$1599		
'48 Plymouth Sedan	$1397		

TRUCKS TOO!

'51 Chev. Suburban	$2599
'51 Chev. ½-Ton P. U.	$1619
'50 Chev. 1½-Ton C. & C.	$1396
'49 Chev. ½-Ton P. U.	$1223
'49 Chev. ½-Ton P. U.	$1178
'48 Ford ½-Ton P. U.	$ 999
'48 Chev. 1-Ton Flat	$ 997
'48 Fargo ½-Ton Panel	$ 689
'48 Ford ½-Ton P. U.	$ 896
'45 Chev. ½-Ton Panel	$ 524
'39 G.M.C. ½-Ton P. U.	$ 583

Small Cars—Big Values

'51 Austin Sedan	$1241	'50 Austin Sedan	$1143
'50 Austin Sedan H.	$1142	'50 Austin Sedan	$1148
'50 Austin Sedan H.	$1149	'49 Austin Sedan	$1042
'50 Austin Sedan	$1193	'49 Austin 2-Door	$ 899
'49 Vanguard Sedan	$1143	'50 Prefect Sedan	$ 823

AND WE DO MEAN "BEDROCK." We're extending our Used Car space to make it one of the finest and largest in all Canada, and MUST MOVE OUR PRESENT STOCK OF FINE USED CARS to make room for the big upheaval. To do this IN A HURRY we realize that we must be as ruthless as the bulldozer—and this great Price List of Great Used Car Values is the answer. And in the choice of a Used Car always remember

A GOOD DEAL DEPENDS ON THE DEALER!

CHEVROLET OLDSMOBILE CADILLAC

Wilson MOTORS LTD

ISLAND'S LARGEST USED CAR DEALER!

Thanks a Million!

Here Is Our Answer To Your Overwhelming Requests ! !

Don't Miss

Peoples Credit

THE VALUE LEADER SINCE 1919

33rd Anniversary REPEAT SALE of BEST SELLERS

Peoples Credit Jewellers are always ready to help, and glad to be of service to you.

Every effort has been made to bring you this "Repeat Sale!" If it was not your good fortune to be here when these outstanding sale-specials were first offered—**be sure not to miss this golden opportunity! Come in as soon as you can!** If you live out of town, use mail order coupon below, and be sure to mail your order . . . Today! Do It Now!

Yours On Peoples Friendly Credit For as little as... $1.00 A WEEK No Interest - No Carrying Charges!

The Royal Pair 6-DIAMONDS $135

Certified "A1" Quality . . . the very best! Tested and proven Canada's Finest Diamond value Come to Peoples Credit!

$2.50 a Week

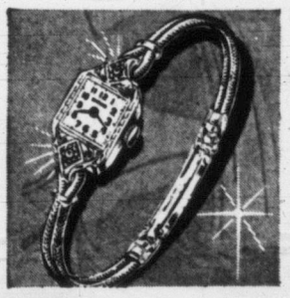

Diamond Set 14 Kt. Gold Watch $32.50

Dainty 14 karat gold watch, set with Two Certified "A1" Quality Diamonds—15-jewel Swiss movement. AMAZING VALUE!

$1 a Week

Genuine Onyx MAN'S RING $9.95

Heavy 10 karat gold mounting with 10 karat gold initial, set in genuine onyx. Be wise—Layaway for Christmas!

$1 a Week

15-Jewel SWISS WATCHES $14.95

Choice for men and women—Modern designs with 15-jewel Swiss movement, fully protected by Peoples Credit 5-Year Guaranteeq

$1 a Week

Genuine Leather BILLFOLDS $1.95

Made of fine English Morocco Leather—with multiple compartments, removable pass case, zipper all around.

Charge It!

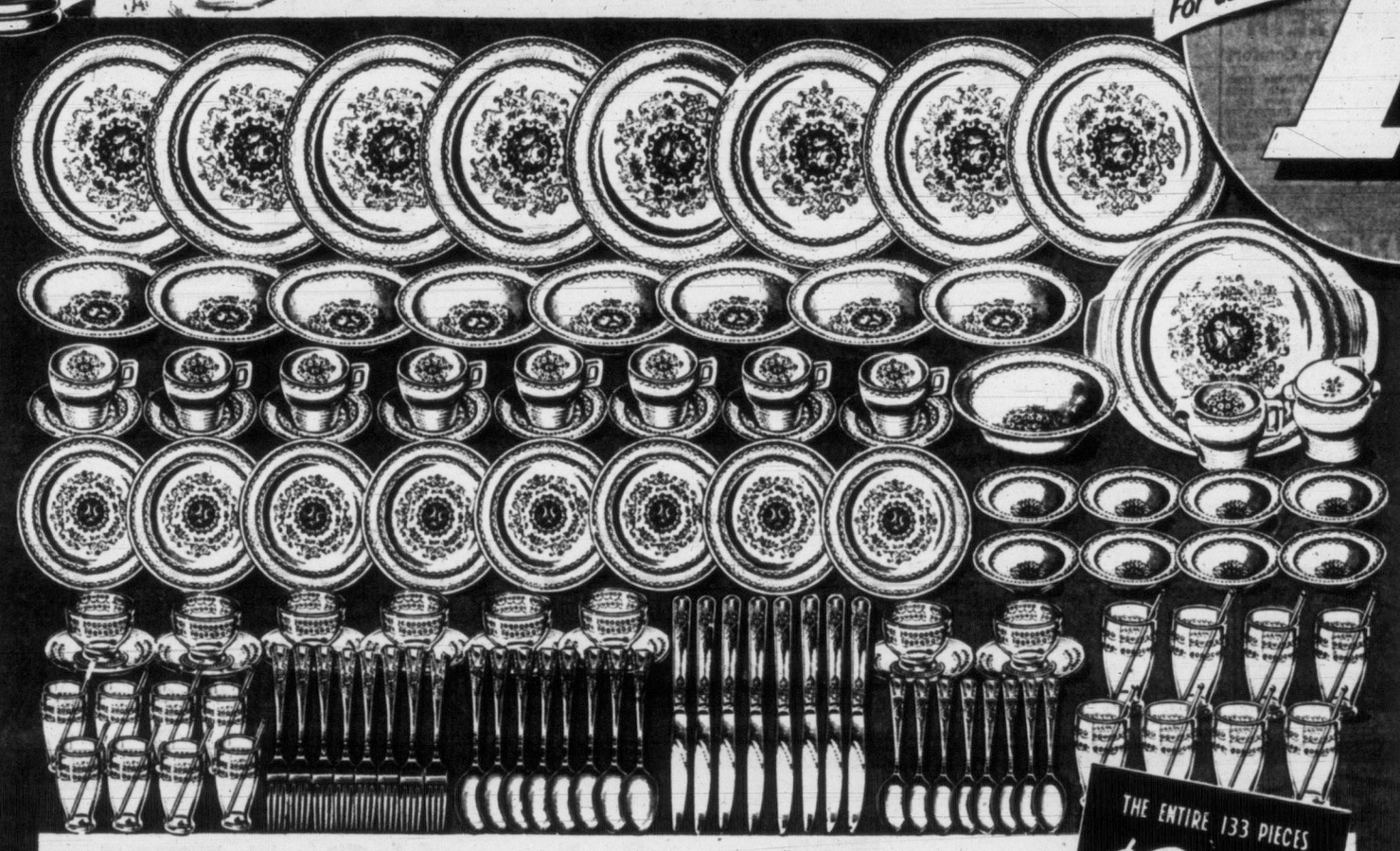

THE ENTIRE 133 PIECES —Dinnerware, Silverware, Glassware—ALL FOR $34.50! Come, Phone or, Write . . . Right Away!

Beautifully designed! Perfectly matched! Charmingly decorated! You get the complete 133-piece Dinner Service for Eight—just as pictured.

THE ENTIRE 133 PIECES $34.50 $3.50 DOWN - $1 A WEEK

DINNERWARE
- 8 Dinner Plates
- 8 Soup Plates
- 8 Bread, Butter
- 8 Cups, 8 Saucers
- 8 Fruit Saucers
- Large Platter
- Salad Bowl
- Cream Jug
- Sugar Bowl, Cover

GLASSWARE
- 8 Juice Glasses, 8 Mixers
- 8 Water Glasses, 8 Mixers
- 8 Sherbet Plates
- 8 Sherbet Glasses

SILVERWARE
- 8 Knives
- 8 Forks
- 8 Dessert Spoons
- 8 Teaspoons

$4.50 Down — $1 a Week We pay shipping charges and guarantee safe delivery!

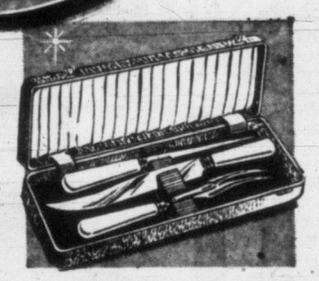

Sheffield Steel 3-PIECE CARVER $7.95

Made in England — Stainless Steel Carver, Fork, Sharpener, beautifully finished with ivory composition handles.

$1 a Week

Electric GRILL $11.95

Heavy Chromeplate — Toasts, grills, fries! Guaranteed for complete satisfaction. Never an extra cost for credit!

$1 a Week

Stainless Steel 24-PIECE CUTLERY $9.95

Six Knives with ivory composition handles. Six of each: Forks, Teaspoons, Tablespoons —includes sturdy, handsome chest.

$1 a Week

Normandy CHIME CLOCK $24.50

Lustrous Walnut Veneer—fully guaranteed movement. Chimes on the "dot" every hour and half hour. Wind it only once in 8 days.

$1 a Week

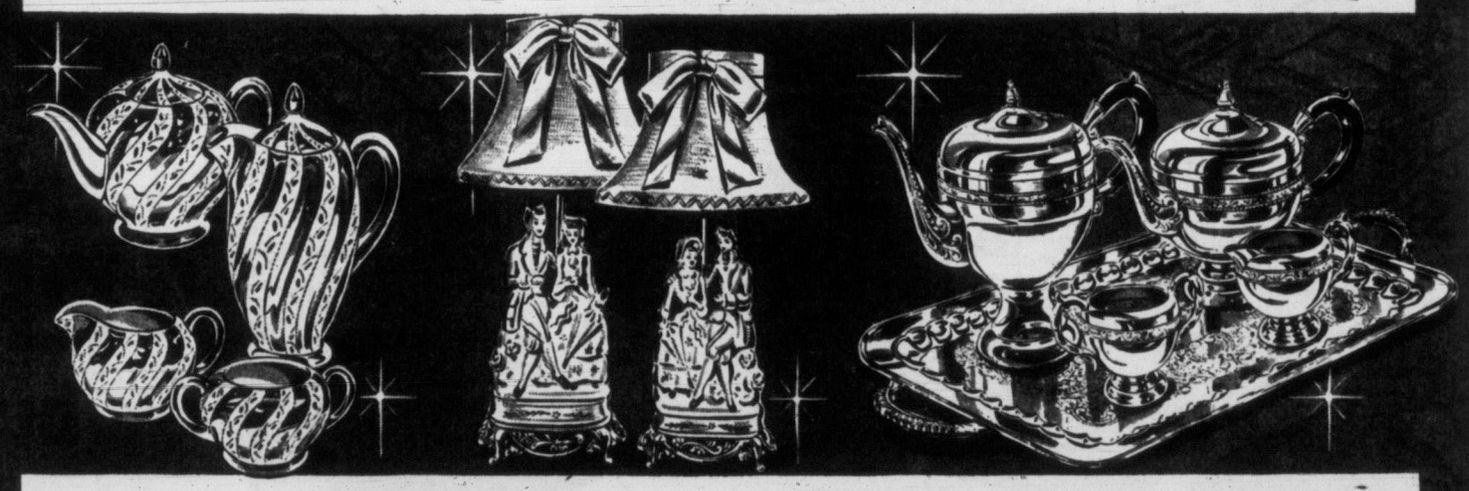

Fine English 4-PIECE TEA SET $7.95

Ivory-white English Pottery with smooth glaze of Fine China—glittering with dainty leaf design, wide swirling bands of gold. The complete set: Teapot, Hot Water Jug, Cream and Sugar, $7.95!

95c Down—$1 a Week

Fine China FIGURINE LAMPS $10.95

Lamps of Fine China . . . artistic beauty . . . complete with hand detailed Silk Shades—Don't miss this magnificent sale-special! . . . BOTH LAMPS $10.95! . . . Layaway for Christmas!

95c Down — $1 a Week

Viking Silverplate 5-PIECE TEA SERVICE $29.75

Richly Silverplated on Copper for a lifetime of lasting beauty.—Massive Tray, 8-Cup Teapot, 8-Cup Coffee Server, Sugar and Cream Bowls. Don't miss this amazing value!

$2.75 Down—$1 a Week

Mail This Coupon Today !

PEOPLES CREDIT JEWELLERS, 203, 1104 Douglas Street

Dear Sir: Please send me, shipping charges PREPAID, the following ANNIVERSARY SPECIALS, as advertised on Peoples Friendly Credit, for which I wish to

_____

_____

☐ Open an Account ☐ Add to My Account ☐ Reopen Account

—and pay ☐ $_____ Week ☐ $_____ Month ☐ C.O.D. ☐ Amount Enclosed $_____

YOUR NAME_____ ACCOUNT NO._____
(Please Print)

ADDRESS_____ CITY_____ ZONE_____

Nearest Railway Station_____

You Must Be Completely Satisfied or Money Refunded

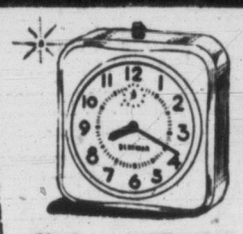

Alarm CLOCK $1.95

Attractive style for the modern home — accurate time keeper. Easy to read — dependable alarm. Just say.

Charge It!

Whistling Chrome Kettle $3.95

Heavy chromeplate on solid copper with trigger control spout for easy filling and pouring. Just say.

Charge It!

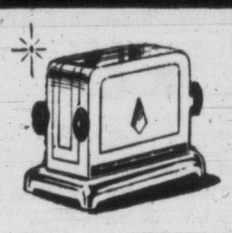

Electric TOASTER $3.95

Gleaming chromeplate with cool bakelite handles — speedy ribbon element that toasts crisp and even.

Charge It!

Waterless COOKER $7.95

FOUR UTENSILS IN ONE—Made of highly polished aluminum. Complete with automatic heat valve. Recipe Book and instructions.

We Extend Credit To Anyone Anywhere in Canada!

IT IS EASIER TO PAY OUR WAY!

CASH PRICES ON CREDIT!!

PEOPLES CREDIT JEWELLERS LIMITED

Upstairs Office: 203, 1104 Douglas Street
Above Kresge Building

NOW is the Time to Buy! LAYAWAY FOR CHRISTMAS! Don't Delay!

Closing Averages

Dow Jones closing stock averages:
30 Industrials ....265.72, up 0.26
20 Rails .... 99.07, off 0.15
15 Utilities ..... 49.50, up 0.05
65 Stocks ......103.24, up 0.01
Volume: 1,090,000 shares.

TORONTO AVERAGES:
Industrials ......312.45, up 0.50
Golds .... 82.28, up 0.71
Base Metals ....170.57, up 1.38
Western Oils ....115.64, up 0.51
Sales: 1,313,000.

MONTREAL AVERAGES:
Industrials ......199.80, off 0.70
Utilities .... 88.00, up 0.30
Golds .... 60.95, off 0.22
Papers .... 665.82, off 1.57
Sales: 240,300.

New York Slow

NEW YORK, Oct. 30 (AP)—Jogging along in a rut of pre-election caution, the stock market today moved narrowly.

A point either way covered most price changes. The great bulk of leading issues held unchanged or moved an eighth or so higher or lower. Volume was negligible at an estimated 1,100,000 shares.

General motors opened on 2,000 shares up ¼ at 60 and later lost that advantage.

American Cyanamid opened off a point at 52¼, and recouped a bit of its loss. Trans-World Airlines was up a point at times.

Gaining were Packard, Phelps Dodge, Westinghouse Electric, General Steel Casting preferred, and Southern Railway.

Lower were Gulf Oil, Youngstown Sheet & Tube, U.S. Rubber, McIntyre - Porcupine, Eastman Kodak, and Curtis Publishing.

Canadian issues were higher. Canadian Pacific and Distillers Seagram each gained ¼. International Nickel advanced ⅛, and McIntyre slipped ¼. Dome Mines and Hiram Walker were unchanged.

Toronto Climbs

TORONTO, Oct. 30 (CP)—Base metals led a general upward trend today toward the stock market's close. Trading was the slowest in months.

Base metals gained more than a point on the exchange's index in the second hour of trading and held roughly the position. The rise continued an advance started yesterday.

Volume was expected to reach about 1,100,000 shares.

Papers and foods bolstered the industrial list and utilities, constructions, banks and manufacturing companies also gained. Steels, textiles and refining oils weakened but most other groups were mixed.

Higher priced base metals drew firm support and most other issues traded also advanced. East Sullivan, Coldstream and Silver Miller dropped significant amounts.

Senior golds turned mixed in late trading after a firm day while junior producers turned mixed. Kerr Addison traded lower. Holding companies were weak.

Western oils recorded a majority of small gains, led by Britalta and British Empire.

Montreal Stronger

MONTREAL, Oct. 30 (CP)—Paced by senior metals and miscellaneous industrials, stock exchange and curb market issues showed a stronger tone late today.

Gains ranged to about 1½ points in slow dealings. Among wide gainers were Placer Development and Trans-Mountain Pipe Line, up 1½ at 40 and 29¼, respectively.

Senior metals showed fractional improvement. Miscellaneous industrials showed a broad list of gains, which included Argus Corporation, Dominion Tar and Industrial Acceptance.

Steels and beverages were also better. Atlas, Disco, Seagrams and Canadian Breweries were up.

Senior oils and papers were irregular while utilities, banks and carriers held to a steady price path.

In the mines and western oils, advances were limited to pennies. Anacon, United Asbestos and Sherritt-Gordon firmed. In oils, New Continental, Tri-Toronto and Western Homestead were among the issues moving ahead.

Vancouver Gains

VANCOUVER, Oct. 30—Noon: Stocks were slightly stronger at Vancouver in the early session today.

Base metals, oils and industrials posted fractional gains.

In the mines, Pacific Nickel traded at $85; Western Uranium $4.70, Estella 28 cents, Quatsino 55 cents.

In the oils, United $1.31, Britalta $5.45, Pacific Pete. $10½.

Canadian Western Lumber $8⅛.

London Quiet

LONDON, Oct. 30 (Reuters)—The stock market was quiet today.

A slightly lower trend was seen in industrials although textiles and engineering issues were occasionally harder.

Business in gilt edged was small. Oils and shippings showed little life and the former tended lower.

In foreign bonds, Japanese opened stronger. Germans were firm to fractions harder throughout.

LONDON, Oct. 30 (AP)—Stock closings: Babcock & Wilcox 70s (ex-dividend), Boots Pure Drug 19s 9d, Canadian Pacific $58⅝, Central Mining £1⅝, Consolidated Goldfields 43s 1½d, Courtaulds 36s, Hudson's Bay Co. 183s 9d, Imperial Chemical 43s 4½d, Imperial Tobacco 55s 6d, Metal Box 55s 3d, Mexican Eagle 23s 4½d, Rand Mines 77s 6d.

Bonds: British 2½s Consols £59¼, British 3½s War Loans £77 11/16, British Fundings 4s 1960-1990 £97⅝.

TODAY'S STOCK QUOTATIONS

By
James Richardson & Sons, A. E. Ames & Co., T. H. Burns & Co. Ltd., Investment Dealers' Assn., Hagar Investment Ltd., H. A. Humber Ltd.

TORONTO OILS

Sales		High	Low	Close
2600	Acme	18½	18	18½
2400	Ajax	135	132	132
7200	Albermont	245	233	234
5500	Anchor	11	10	11
815	Anglo Canadian	660	645	645
2900	Asher	160	155	157
1115	Bailey Selburn	545	540	540
500	Bristol		—	38
20145	British Empire	107	87	103
1200	Britalta	550	540	550
6300	Calmont	115	105	115
4700	Calnorth	35	32	35
1000	Calvan Cons	575	570	575
200	Can Southern	900	895	900
2432	Can Amiral	75	70½	75
1400	Can Atlantic	480	470	480
1066	Can Decalta			70
2800	Can Devonian	95	93	95
2700	Can Pipeline	184	175	180
200	Can Williston			285
3600	Central Leduc	325	310	325
1000	Chamberlain			34
4550	Charter Oils	180	170	170
1300	Cons Allanbee	90	89	89
1300	Cons Cordasun	107	101	107
1000	Dalhousie			28
5050	Del Rio	290	282	290
1700	Devon Leduc	216	214	215
4200	Dragon	55	50	54
8675	Duvex	43	41	42
5500	East Crest	10½	10	10½
10000	Fargo Oil	87	84	87
2850	Federated Pete	705	690	700
5400	Gas Exploration	135	127	135
425	General Pete A	630	620	630
800	Gridoil	375	370	375
500	High Crest			50

Sales		High	Low	Close
800	Highwood Sarcee	—	—	23
300	Home Oil			12¼
5800	Jet	50	47	50
1800	Jupiter	272	270	272
1400	Kroy	180	173	180
3000	Leduc Cons	48	45	46
3500	Long Island			25
23100	Mid Continent	35	33	33
2600	Model	150	143	150
1100	National	175	173	173
600	New British Dom	216	205	210
1500	New Pacalta	9	8½	8½
1313	New Superior	345	340	340
2500	North Canadian	183	170	183
800	Okalta	295	291	295
2000	Omnitrans			4
950	Pacific	10¾	10½	10½
5200	Pan Western	50	43	50
3700	Peake	36	34	35
600	Petrol O & G			70
13700	Punch	92	86	91
1000	Roxana			21
460	Royalite			13¾
4506	Sapphire	230	226	228
8250	Scurry	235	225	230
8740	Security Free	175	162	175
1500	Spooner			33
8300	Sweetgrass	95	92	94
2300	Tower	42	40	42
1571	Trans Empire	345	340	345
6700	Trans Era	114	110	114
3515	Trans Mountain	29½	28	29¼
4200	Triad	228	225	225
3050	United	135	130	138
49125	West Homestead	166	133	166
625	West Leaseholds	610	600	610
9300	Wilrich	106	97	106
2600	Yankee Canuck	22	21	21

TORONTO MINES

	Bid	Asked
Akaitcho	100	105
Amn YK	32	35
Anacon	230	240
Ankeno	21	23
Ascot Met	150	155
Aubelle	6	7
Aumaque	12	15
Aunor	270	275
Barnat	92	95
Barvue	385	400
Barymin	106	115
Base Met	25	28
Beycourt	104	110
Bobjo	18	21
Bralorne	465	500
Broulan	292	297
Buff Add	12	13
Buff Ank	67	75
Bulclo	740	790
Campbell R L	950	1000
Can Mal	50	55
Cassiar	420	430
Castle Treth	250	285
Cen Pat	61	65
Chem Re	140	143
Chesterville	21	23
Cobalt L S	34	39
Coch Wil	131	140
Colomac	3½	4
Conwest	315	330
Croinor	35	40
Con Dis YK	184	189
Dome Mines	19	19½
Donalda	44	47
East Mal	270	275
East Sul	650	660
Elder	58	64
Estella	28	31
Eureka	106	110
Falcnbdge	15⅛	15⅝

	Bid	Asked
Frobisher	530	540
Giant YK	825	850
Gods Lake	56	59
Golden Man	380	390
Harricana	6	7½
Hardrock	10	12
Hasaga	12	16
Hollinger	14	14¼
Hosco	5	6
H B Mining	54¾	55½
Indian Lake	4	5
Inspiration	33	40
Joliet Que	31	35
Kerr Add	18½	19
Kirk Lake	70	73
Labrador	870	900
Lake Du	61	64
Lake Osu	21	24
Lake Shore	770	795
Lake Wasa	32	37
Lamaque	490	525
Lavalie	6	8
Leitch Gold	106	110
Little L Lac	61	65
Lingman Lake	19	23
Louvicourt	16	19
Lynx Y K	10	12
McDonald	100	104
McIntyre	66	67
McKenzie R L	36	39
McL Cockshut	230	235
Macassa	172	177
Mackeno	48	50
Madsen R L	160	165
Malartic Gold	162	170
Mining Corp	13	13½
Moneta	35	39
Negus	16	19
Nesbitt Labin	280	285
New Calumet	106	110
New Dickensn	345	350

	Bid	Asked
New Jason	6½	7
New Lund	30	32
Nipissing	170	175
Nisto	12	13
Noranda	74½	75
Normetals	400	410
O'Brien Gold	92	100
Ont Pyrites	128	132
Osisko Lake	58	63
Pamour Porc	81	86
Paymaster	58	61
Perron Gold	56	65
Pickle Crow	142	148
Powell Rouyn	62	70
Preston	163	165
Quebec Man	150	160
Quemont	17¾	18
San Antonia	202	210
Senator	11	13
Sheep Creek	120	140
Sherritt Gord	450	460
Silanco	35	39
Sigma	715	800
Silver Miller	101	105
Silver Std	120	150
Sisco Gold	50	53
Starratt Olsen	25	28
Steeprock	605	615
Sullivan	260	265
Sylvanite	126	130
Teck Hughes	205	215
Toburn	32	39
Trans Con Res	31	35
Upper Canada	152	158
United Keno	825	845
Ventures	17¾	18
Wait Amulet	12	12½
Wright Harg	180	185
Yellowknife B	126	130
Yale L & Z	29	35
Yukeno	35	38

MONTREAL-TORONTO INDUSTRIALS

	Bid	Asked
Abitibi com	13⅜	13½
Abitibi pfd	25⅛	25¼
Acadia Atlantic	8¾	8⅞
Acadia Atlan A	16½	17
Acadia Atlan p	98½	99½
Agnew-Surpass	10¾	11
Algoma Steel	44¼	45⅛
Aluminium	49½	49¾
Do pfd	23¾	24
Anglo-Nfld-Dev	9¼	9⅜
Argus Corp	11⅝	11⅞
Do pfd	79⅜	82
Asbestos Corp	23	23½
Ashdn Hdwe A	12	—
Do B	18½	18⅝
Atlas Steel	18⅜	19⅛
Bathurst A	42½	43
Do B		18⅞
Beatty Bros	7⅜	7¾
Bell Telephone	37⅛	37¼
Blue Ribbon	14	22½
Brantfd Cor A	16¼	17⅝
Do B	10	15½
Brazilian Trac	9⅞	10
B-A Oil	19⅛	19¼
BCE 4% pfd	75	77¾
BCE 4¾% pfd	87	91
BC For Prod	5⅛	5¼
BC Packers A	13	13¼
Do B	11	11½
BC Power A	32⅞	33¼
Do B	7⅜	7½
Brown Co	9⅛	9½
Brn Co 1st pfd	96	
Brn Co 2nd pfd	47	47½
Bruck Mills A	18	18½
Building Prod	32¾	33½
Do B	28¾	30¾
Burns & Co A	42	43
Burlington Stl	19	20½
Burrard Dry A	7⅝	7⅞
Cda & Dm Sug	18	18¼
Cda Cement	70½	72
Do pfd	27¼	27½
Cda Iron Fdrs	22	22⅝
Cda Malting	48	50
Cda North Pwr	11¾	11⅞
Cda Packers A	34½	
Do B	29	30¼
Cda Perma	47¾	48
Cda Steamsps	70	70⅜
Do pfd	49⅛	50
C W & C B		83½
Cdn Breweries	16¼	16½
Cdn Canners	30¾	31
Cn Car & Fdy	12½	13¼
Do A		16¼
Cdn Celanese	42½	42¾
Cn Cel $1.75 p	35	35¼
Cn Cel $1.00 p	20	22½
Cn Drge & Dk	46½	48
Cdn Gen Elec	410	
Cdn Gen Invst	24	24½
Cdn Industries	32¼	33
Cdn Oil	13¾	14
C P R	30½	30⅞
Cdn Vickers	17¾	18½
Cdn West Lbr	7⅞	8
Cdn Westghse	64½	68
Chatco Steel	6¼	6½
Cockshutt Plw	16⅛	16¼
Com Alcohol	3½	4
Do Pfd		6½
Cons M & S	31½	31⅝
Con Paper	34	34¼

	Bid	Asked
Consumers Gas	15	15¼
Consmrs Glass	20	22
Corby's A	8⅜	8⅞
Do B	8	8½
Cosmos Imp	11¼	12¼
Craig Bit		425
Davis Lethr A	16	16½
Do B	425	500
Dist-Seagrams	23¼	23⅜
Dom Bridge	77½	79½
Dom Fd & Stl	14¾	15
Do Pfd	99	99½
Dom Glass	—	56
Dom Magnesm	9½	10⅜
Dom Stl & Cl B	15⅞	16
Dom Stores	12⅞	12½
Dom Tar & Ch	38¼	38¾
Do Pfd	20	20½
Dom Textile	10½	10⅝
Dom Woollens	5	5½
Donahue Bros		14¾
Donnacoa Pap		24
Dryden Paper	32	35
Eddy Paper A	21	21⅛
T H Estbk Pfd	19½	22
Famous Playrs	16⅞	17⅛
Fanny Farmer	24	25
Federal Grain	15¾	16
Fleet Mfg	90	100
Ford of Cda A	56¾	57
Fraser Co	15¾	16
Do Pfd	100	103
Gatineau Pwr	20	20¼
Do 5% Pfd	102⅛	102¾
Gen Dynamics	34	34¾
Gen Stl Wares	15	
Do Pfd	100½	
Gen Motors	57½	58¼
Goodyear Tire	85	96
Do Pfd	85	88
Gt Lakes Pap	16¾	17
Do Pfd	46½	47½
Gt West Coal A	9	9½
Do B	9	9½
Gyp Lime & A	32¾	33½
Trans-Cda C	390	420
Ham Bdge	13	14⅛
Ham Cot	19	21
Harding Car	7⅛	7¼
Hayes Steel	30	34
Hinde & Dau	28⅛	29
H Smith	17⅛	17½
Imp Oil	31⅞	32¼
Imp Tob	9¾	9⅝
Do 4 pfd	5¾	6¼
Ind Acc	28½	28¾
Inter Bronze	6½	7½
Do pfd	17¼	18
Inter Met A	31½	33
Inter Nickel	42⅝	42⅞
Inter Paper	45¾	46
Inter Pete	25⅞	26¼
Inter Util	28	28¾
Kelvinator	14	15
Labatts	17	18
L of the W	33	35
Lang	9¼	9½
Laura Sec	13⅝	14½
Loblaw A	36¾	37
Do B	37	38
Lon Hos A	6	7¾
McM B	17½	17¾
Mail Corp	13½	13¾
M L Milling	8¾	8⅞
Massey-Har	10	10⅛
Maxwell	5¾	6½
McC Fron	34⅞	35

	Bid	Asked
Do pfd	86	88
Mercury M	200	225
Milton B	155	160
Mod Con		14⅝
M & O Paper	23⅜	28¾
Molson's A	24	26
Do B	24	28
Monarch Knit	15	15½
Montreal Loco	14⅝	15
Moore Corp	24	25
National Drug	9¾	9⅞
Do pfd	12	12¼
National Groc	14¼	14¾
Nat Hosiery A	8	9¼
Do B	7⅜	7½
Nat Sewer Pipe	52¾	53
Nat Steel Car	25⅝	—
Niagara Wire	32⅛	
Ogilvie Flour	32½	33
Ontario Steel	16¾	17½
Orange Crush	350	360
Page Hersey	66½	67
Penmans	46	53
Powell River	21¼	21½
Power Corp	34¾	35
Press Metals	10¼	11
Price Bros	30	30¼
Riversd Silk A	24	28
Do B	5	10
Russel Indust	23½	23⅞
St. Lawrence	31	31⅞
Shawinigan cn	40	40¾
Shea's Brew A	14	15
Do B	28	29
Sick's Brew cn	19⅝	20½
Do V.T.	19⅝	20
Silverwood D A	9⅝	9⅞
Simpson's A	44½	44⅞
Do B	41¾	42
Slater Co.	35	37½
Southam Co.	17¾	18¾
Standard Pav	16¼	16⅝
Do pfd	32	32½
Stanley Brock A	6¼	6⅜
Stedman	16½	18
Steel of Cana	31	31½
Do pfd	31⅝	31½
Supertest cmn	—	15½
Tamblyn	35½	36
Taylor, Pearson	7¾	8
Do pfd	11½	
Tip Top Tlrs	17	19
Traders Fin A	43	43¼
Union Gas	24⅝	25
United Corp A	27	28
Do B	44	44½
United Fuel A	53¼	—
Do B	20½	21⅝
United Steel	10¾	11⅛
Hiram Walker	42¼	42½
Westeel	20½	20⅝
West Cda Brew	15	15¼
Western Grcrs	46	
Do A	32½	33
Geo Weston	25	25½
Do pfd	92½	93½
Winnipeg Elec	40	40½
York Knit A	455	500
CIF	655	—
BANKS		
B of Montreal	30	30¾
B Nova Scotia	38¾	39
B of Toronto	39½	
Cdn B of Cmce	27½	27¾
Dominion Bank	27¾	28
Imperial Bank	32½	34
Royal Bank	31	31¼

VANCOUVER—NOON

OILS	Bid	Asked
Anaconda Oil	11	12
Anglo-Candn	635	665
AP Con	32	—
Britalta Pete	520	
C & E Corpn	11½	12
Calmont	110	120
Calnorth	33	35
Cdn Atlantic	475	485
Central Leduc	315	
Charter Oil	175	180
Commoil	425	—
Comnwealth	420	—
Contintal Oil	150	153
Dalhousie		28
Del Rio	281	285
Fedrtd Petro	690	720
Gas Explortn	127	135
General Petro	650	
Hargal Oil	9	11
High Sarcee		25
Long Island	22	—
McDoug Segur	20	
Mercury	20	21
Mill City	47	50
Model Oil	140	
New Superior	335	375

	Bid	Asked
Okalta	290	300
Pacific Pete	10	
Roxana	20	23
Royal Canadn	17½	21
Sou Braz Pete	9	10
Vanalta		35
Yankee Prin	85	90
York Oil	32	35
MINES		
American Std	6	—
Base Metals	24	
Beaver Lodge	120	125
Bralorne	475	500
BRX (1935)	2	3½
Cariboo Gold	130	
Cronin Babine	12	15
Estella	27	29
Giant Mascot	38	41
Grandview		40
Hamil		10
High Belle	44	46
Indian	5	6
Island Mount		35
Koote B Metals	5	7
Koote Belle		10
Pacific Nickel	83	87
Pend Oreille	490	500

	Bid	Asked
Pioneer Gold	185	—
Placer Develop	39	43
Premier Brdr	12	13
Privateer	4	6
Quatsino Cpr	54	55
Red Hawk	2½	2¾
Reno Gold		3
Sheep Creek	120	125
Silbak Premier	26	30
Silvan Cons	42	45
Silver Ridge		20
Utica	2	3
Vananda	2	3
Wellington	1½	3
West Explor	51	
West Uran	470	475
INDUSTRIALS		
Alberta Dist	180	200
Do VT	170	
BC Tele		34½
BC Turf	50	
Can Collieries	375	
Can W Lumber	8	8⅛
Coast Brew	360	370
MacMillan B		17⅝
Powell River	21	
West Paper A	10½	11
Do B	10	10½

NEW YORK CLOSE

Allied Chemicals	70½
American Can	30¾
American Tobacco	57⅝
American Smelter	39⅝
American T & T	153⅞
American G & E	62
Anaconda Copper	38⅝
Atchison Topeka	89
American H P	35⅝
Atlantic Coast Line	103½
B & O Railway	21⅝
Bethlehem Steel	48⅛
Columbia Gas	13⅞
CPR	31⅝
C & O Railway	35⅛
Chrysler	82
Con Edison	36¾
Corn Products	69
Detroit Edison	23⅝
Du Pont	83⅞
Delaware & Hudson	45
Eastman Kodak	42

Erie Railroad	21
General Foods	49
General Electric	61⅝
General Motors	59⅝
Goodyear Tire	41⅝
Great Northern	50⅜
Gulf Oil	48⅞
Houston L & P	24⅛
Inter Harvester	30
Inter Paper	47⅝
Inter T & T	17½
Inter Nickel	44⅛
Johns-Manville	72⅛
Kennecott Copper	70
Loew's Theatre	11½
Nat Distillers	19⅞
New York Central	17⅞
Norfolk Western	50½
Northern Pacific	67¾
Ohio Oil	52⅝
Pac. Gas Elec.	37
Phila. Electric	31½

Penn Railway	18¾
Procter Gamble	64⅝
Pub Svg	26⅛
Radio	26⅛
Republic Steel	38⅝
Schenley Distillers	23½
Standard, Calif.	54⅜
Standard Oil, N.J.	73⅜
Sears Roebuck	57⅝
Socony	34¼
Southern Pacific	40⅜
Sou. Cal. Edison	35⅝
Southern Railway	67⅝
Texas Corp.	54⅝
Union Carbide	67
Union Pacific	108½
United Aircraft	34⅜
U.S. Steel	38⅛
Westinghouse Elec	42
Woolworth	43¼

CALGARY OILS

	Bid	Asked
Alberta Pac	32	35
Altex Oils	45	48
Americ Leduc	45	50
Anaconda Oil	11	12
Barons Oil	19	19½
Bata Pete	42	43
Calnorth Oils	32½	35
Canadi Admir	70	85
Canadi Decalta	50	70
Castle Leduc	18	25
Coastal Oils	130	—
Commoil Ltd	450	—
Commonwealth	420	—
Dalhousie	23	28
Domn Minerals	21	22
East Crest	9½	10
Emjay Pete	10	11½
Flank Pete	25	28
Fortune Oil	30	37
Freehold Oil	6½	7
Gas Explotion	130	140
Grease Creek	8	8½
Hanna Pete	11	12

	Bid	Asked
Hargal Oils	9¾	10
Henderson Oil	34	36
High Crest	48	50
Highwood Sar	21½	25
Jet Oils	46	50
Jumping Pond	36	37
Jupiter Oils	250	
Kroy Oils	172	180
Leduc Calmar	56	60
Leduc Cons	43½	46
Long Island	24	25
McD Segur	20	23
Mercury Oils	20½	21
Mic Mac Oils	45	47
Mill City Pete	47	50
Mitmor Oil	38	40
Model Oils	135	141
New Contintal	140	144
New Ranchmen	9¼	10
New Superior	320	
North Continent	7¾	8
Northern Exten	15	17
Northland Oils	30	40
Ponder Oils	135	142

	Bid	Asked
Realty Oils	17½	18½
Renfrew Pete	22	28
Roxana Oils	20	24
Royal Candn	18	18½
Rundle Oils	29	30
Secy Freehold	160	175
Select Oils	26½	29
Share Oils Ltd	11	11½
South Brazeau	8	10
Spooner Oils	32	35
Spring Coulee	12½	14
Sturgeon Pete	26	30
Sunset Oils	32½	35
Transfield Pete	15	16
Turner Valley	60	100
United Oils	133	135
Vanalta	20	
Vulcan Oils	40	60
Western Ashley	43	47
Warner Oils	10	11
Yankee Prin	80	85
York Oils Ltd	33	35

Industrial Plants Praised

BY BURKE CAHILL, Times Business Editor

"There is no reason for people to take the attitude that dirt and filth go along with industry," Victoria Chamber of Commerce president Tom Denny told a meeting of the directors Wednesday.

Cahill

Just back from a trip to eastern Canada, where he attended the annual meeting of the Canadian Chamber, Mr. Denny described the many magnificent industrial plants he saw when members were taken on a tour of the Niagara peninsula, central Canada's industrial heartland.

To a visitor from Victoria, which specializes rather in natural beauty and undoubtedly rivals any other city on the continent in this respect, the vast, streamlined production centres of modern technology are indeed impressive.

The main plant of Canadian Westinghouse, for example, which Mr. Denny described, is an example of the finest in architecture and eye appeal, its broad driveway, flanked by shrubs and trees, spread before graceful buildings.

PRIMARY PRODUCERS

Smoke and noise are, of course, the two big offenders among industrial plants and they should be strictly controlled. But they belong mostly to primary industry producing raw or semi-processed materials like pulp, cement and ore. The Westinghouse plant looks spotless because it operates with finished materials putting together electrical appliances.

Unfortunately for some B.C. centres most of this province's industry is primary. But secondary industry, using finished materials is growing here. This type can be a welcome addition to any town.

Gordon Roper, vice-chairman of the Victoria chamber's industrial group, gave the directors an outline of plans to attract industry here.

The work involves advertising this locality in various industrial publications, also surveys of the local market to find out how much is bought here. The idea is to determine what range of articles sold here could actually be made in and around Victoria.

The group is also studying present plants in the area through an "industrial affairs" committee, a sort of trouble-shooting task.

A survey of fringe areas around the city is under way, Mr. Roper explained, to compile data on available sites, power, water, taxes and other features of the region.

* * *

Support for horse racing in Victoria was voiced at the Chamber of Commerce directors meeting Wednesday. **J. L. Hobbs,** chairman of the civic affairs group, reported that a sub-committee which met with officials of Royal Portage Parks Ltd., favored the firm's race track project for this city. However, no active support for the firm's project was intended, he said. The sub-committee report will be studied by the civic affairs group shortly, Mr. Hobbs explained.

* * *

Victoria business man **H. W. Miller Jr.,** has protested to the Chamber of Commerce here against the danger of heavily laden logging trucks on local roads.

He asked the chamber, in a letter, to request the provincial government to control the menace. He referred to recent accidents near Victoria caused by trucks spilling their huge loads on the highway.

* * *

Stores and industrial plants here are being asked by the Junior Chamber of Commerce to join in the annual Christmas lighting competition this season. **Gordon Carter,** president of the local Jaycees, reports that many business men and home owners are co-operating this year and it looks like a brighter Christmas is in store.

* * *

Stock of General Dynamics Corporation, formerly Electric Boat Company and parent firm of Canadair Ltd. jumped $5 to $36 in trading at Toronto today. The sharp gain followed announcement of a dividend boost to 75c quarterly from last year's 50c rate. Local investment dealers, **H. A. Humber Ltd.,** placed a block of the stock here last year at $26.30.

Livestock

CALGARY, Oct. 30 (CP)—Trade was active on the Calgary livestock market today at generally steady prices, with early sales mainly replacement cattle and calves. Not enough good to choice butcher steers and heifers were sold to establish quotations. Offerings were 2,400 cattle and calves.

Good butcher steers and heifers were steady and a few, medium butchers sold in two-way bidding, also at steady prices. Cows were steady to 50 cents lower, bulls steady to 25 cents lower. Stocker and feeder steers were steady. Veal calves were steady. Heavy calves continued to sell at steady prices to feeder buyers.

Hogs closed steady Wednesday at $23.75, sows at $15.25. Good lambs were steady at $18.75.

Common to medium butcher steers, 13.50-19.00. Common to medium butcher heifers, 13.00-18.00. Good light cows, 10.50-11.50; common to medium, 9.00-10.00; canners and cutters, 6.00-8.50. Good bulls, 12.00-13.00; common to medium, 9.50-11.50. Good stocker and feeder steers, 17.50-20.00; common to medium, 14.00-17.00. Good to choice veal calves, 17.00-20.00; common to medium, 14.00-16.50.

GRAIN

WINNIPEG

WINNIPEG, Oct. 30 (CP)—October barley today continued its upward climb on the Winnipeg Grain Exchange, reaching a new seasonal high on light offerings and covering operations coincidental with the closing out of October contracts tomorrow.

Commercial demand, however, was on a moderate scale and other prices closed irregularly.

Shippers were early buyers of both oats and barley, while American houses were active in the deferred months of these commodities.

Flax uncovered further export support. Exporters also picked up rye, with trade reports indicating some export business in Canadian rye to Scandinavia.

Export loadings of Canadian wheat included 355,000 bushels to the United Kingdom, 175,000 to Peru, 15,000 to Italy, 330,000 to Switzerland, 170,000 to Brazil and 160,000 to Norway.

	Open	High	Low	Close
Oats—				
October	88¼	88½	87¾	87⅝
December	83½	83⅝	83	83⅝
May	83⅝	83½	82⅝	82⅝
Rye—				
October	179¾	180⅜	179⅝	179¼
December	181½	181⅞	180⅞	181
May	187⅝	187⅝	187	187
Barley—				
October	154¼	158⅛	152	158⅛
December	133	133⅝	131⅞	132⅝
May	124¼	124¼	123⅝	123⅝
Flax—				
October	353½	357⅞	353½	357
December	350	354⅞	350	353¼
May	353	357½	353	357

Cash Grain Close
Oats—No. 2 cw. 89¼.
Barley—No. 2 cw. 158⅛.
Rye—No. 2 cw. 179¼, track 179⅝.
Flax—No. 2 cw. 353½, track 353¼.

CHICAGO

	Open	High	Low	Close
Wheat—				
December	238⅝	238⅞	237⅝	237⅝
March	244⅞	244⅞	243⅝	243⅝
May	247⅞	247⅛	246⅝	246⅝
Corn—				
December	167¼	167⅛	166¼	166½
March	171½	171½	170⅝	170⅝
May	173⅛	173⅛	172⅛	172¼
Oats—				
December	86¼	86⅛	85½	85⅝
March	89	89⅛	88⅝	88⅝
May	89⅝	89⅝	88⅝	89
Rye—				
December	203⅝	204⅝	202¾	202¾
May	208	209	207⅛	207¼
July	207	207½	205⅝	205⅝

Canada Wheat Stocks Climb

FORT WILLIAM, Oct. 30 (CP).—Canadian wheat stocks in store or in transit at North American positions climbed 2,800,000 bushels during the week ended Oct. 23 to the 245,700,000-bushel level, the Board of Grain Commissioners announced today.

The board, in a summary of the week's business, said marketings ran short of last year's level. Canadian visible wheat stocks for the same week of 1951 were 220,500,000 bushels.

Canadian overseas wheat clearances of 6,200,000 bushels were up considerably from the previous week's shipments of 4,200,000 and about 1,000,000 bushels above the average for the crop year to date.

PAINT A ROOM WITH Kem-Tone FOR THE PRICE OF TWO PAIRS OF NYLONS

Markets Closed Remembrance Day

TORONTO, Oct. 30 (CP).—Major Canadian markets will be closed Remembrance Day, Nov. 11.

Stock exchanges in Toronto and Montreal and the Winnipeg grain exchange will be closed.

Dividends

Royal Bank of Canada, 25 cents extra payable Dec. 15; record Nov. 15; xd Nov. 14.

Brazilian Traction, 50 cents payable Dec. 15; record Nov. 10; xd Nov. 7.

Donohue Bros., 30 cents payable Dec. 1; record Nov. 15; xd Nov. 14.

Laura Secord Candy, 20 cents payable Dec. 1; record Nov. 3; xd Oct. 31.

Sylvanite Gold, 4 cents payable Jan. 2; record Nov. 10; xd Nov. 7.

Toronto Elevators, 20 cents payable Dec. 1; record Nov. 20; xd Nov. 19.

Mica Co. of Canada, 5 cents payable Nov. 14; record Nov. 7; xd Nov. 6.

Bank of Toronto, 35 cents Dec. 1; record Nov. 15; record Nov. 14.

1949 PONTIAC

A Silverstreak Business Coupe is seldom available on the used car market and quickly finds a smart buyer. This one is strictly a one-owner car, has been most carefully maintained and is mechanically perfect.
Here is a car that MUST meet your entire satisfaction ANYTIME within 30 days or you can bring it back and exchange it. You do not take POT LUCK with us ... you have to be satisfied. Only $600 down buys this 1949 Pontiac, the balance to suit your budget, at Davis Motors Ltd., 900 Fort at Quadra and 920 Yates (next to the Bowladrome). H11

W. G. Gilmour New Chamber Director Here

W. G. Gilmour, manager of the T. Eaton Company store here has been named to the board of directors of the Victoria Chamber of Commerce, president T. G. Denny announced Wednesday.

Mr. Gilmour replaces on the directorate M. V. Chesnut, C.J.V.I. manager here who is leaving to take up a new radio post in Winnipeg.

Mr. Gilmour has been serving as chairman of the membership committee of the city chamber.

General Motors Earnings Higher

NEW YORK, Oct. 30 (AP).—General Motors Corporation Wednesday reported net income of $387,030,986 or $4.32 a common share for the nine months ended Sept. 30, compared with $372,790,913 or $4.14 a share in the like period last year.

NOT A FAIR TRIAL

DETROIT (UP)—A used car dealer in North Detroit obliged when a youth asked to drive a 1947 model automobile for a trial spin. The car was returned a day later by police. They found it in a parking lot, stripped of tires and all accessories.

B.C. Liquor Firm Sued By Shareholders

VANCOUVER, Oct. 30 (CP)—United Distillers of Canada Ltd. Wednesday was sued for $3,000,000 by three Calgary shareholders.

A writ and statement of claim in the case were filed in British Columbia Supreme Court, naming U.D.L. and three of its top officials, Albert Loftus McLennan, Isadore J. Klein and George W. Norgan.

Netta Bell of Calgary and her son and daughter, Jack and Angela Bell, seek an accounting and a share of huge profits alleged to have been made in the United States. The Bells hold 50,760 shares of U.D.L. stock.

The Bells claim the defendants set up a "sham and dummy corporation" to sell whisky. They base their claim on evidence given before a U.S. tax committee in Washington last March.

Before the committee it was alleged McLennan, Klein and Norgan made a $20,000,000 profit on an original $4,000 liquor business investment.

Hyman H. Klein, brother of Isadore, described how he and the three Vancouver men created a set of "paper corporations," chartered in Cuba and Panama. Hyman H. Klein is a resident of Baltimore.

GOOD NEWS!
SEE
Cec FLETCHER'S
AD
PAGE 9

YES TO 4 OUT OF 5 AT Personal

● When a loan is the right answer, we make it in your best interests. Phone first for 1-visit loan, write, or come in. No endorsers or bankable security required.

EXAMPLES OF LOANS			
$ Cash You Get	15 MO. 154.19	24 MO. 529.59	24 MO. 756.56
Repay Monthly	$12	$28	$40

Above payments cover everything! Even $ Payments for in-between amounts are in proportion. (Con.)

Beneficial Loan System — Loans $50 to $1200

"THE COMPANY THAT LIKES TO SAY YES" Personal FINANCE CO.
2nd Fl., 650-A YATES ST. (Above Tip Top Tailors) VICTORIA
Phone: Beacon 7248 • Harvey Strang, YES MANager
OPEN SATURDAYS UNTIL NOON
Loans made to residents of all surrounding towns • Personal Finance Company of Canada

$ EXCHANGE

MONTREAL, Oct. 30 (CP)—The United States dollar today opened at a discount of 3 13/32 per cent in terms of Canadian funds, up ⅛ from Wednesday's close. That is, it took 96 19/32 cents Canadian to buy $1 American.

The pound sterling was $2.70⅛, up 7/16 from Wednesday.

NEW YORK, Oct. 30 (CP)—The Canadian dollar was 3/32 of a cent lower at a premium of 3 9/16 per cent in terms of United States funds in foreign exchange dealings today.

The pound sterling was 3/16 of a cent higher at $2.80⅛.

CITY EGG PRICES

To producer—
Grade A large 50c
Grade A medium 42c
Grade A small 27c
Grade B 24c

Wholesale—
Grade A large 62c-64c
Grade A medium 54c-56c
Grade A small 39c
Grade B 34c

W.C.P.
Get Your Free Copy of the most widely read authority on Canadian Oil and Gas. "Oil In Canada"
This is a service to those who are interested in having the latest news on Western Canada fields.
Western Petrochemical Corporation Ltd.
William Buckner, Pres., and Gen. Mgr., with head offices in Edmonton. Holdings in eight areas in Alberta and British Columbia.
Write or phone TA 8431
126 - 129 Merchants Exchange Bldg., 815 West Hastings St., Vancouver 1, B.C.

A. E. Ames & Co.
Limited
Investment Securities
Royal Trust Building • 612 View Street, Victoria, B.C.
Telephone: E 4171
TORONTO MONTREAL WINNIPEG VANCOUVER NEW YORK LONDON, ENG.

T. H. BURNS & Co. Ltd. 620 VIEW STREET G 4157
INVESTING FOR GOOD INCOME
At all times there is a wide choice of good securities for the income seeker. Unlike the speculator, the exact timing of his purchases to market movement is not essential.

ANOTHER 10% PROPERTY

A commercial corner on an important street with a two-story retail building well located for increment in value: Yielding over 10% net on $300,000.

For further particulars apply Mr. J. Smith
A. BERNARD & CO. LTD.
629 FORT ST. PHONE G 9335

INFERNO by Havoc-Bon Ino
winner of the 1905 KING'S PLATE
Ridden by Phillips under the famous Seagram colors. TIME 2:12, Dist. 1¼ mi.
Seagram's King's Plate
Canadian Rye Whisky
Say Seagram's and be Sure
This advertisement is not published or displayed by the Liquor Control Board or by the Government of British Columbia.

THRIFTY AUTUMN TRAVEL ... Canadian Pacific Style

ROUND TRIP RAIL COACH FARES
FROM VICTORIA TO:

EDMONTON	61.15	TORONTO	107.35
SASKATOON	67.60	MONTREAL	127.90
REGINA	67.60	QUEBEC CITY	137.65
BRANDON	67.60	HALIFAX	173.50
WINNIPEG	67.60	SAINT JOHN	158.25
FT. WILLIAM	83.10	CHICAGO	82.00
PORT ARTHUR	83.40	NEW YORK	134.25

Low cost fares to other points, information and reservations from your own travel agent or
1102 Government St., Victoria
Tel: Garden 4177

Feast your eyes on Canada this Fall ... at these low cost "round trip" coach fares. See Autumn through the "48-inch screen" of big Picture Windows aboard air-conditioned Canadian Pacific trains ... famous for food, service and hospitality.

Canadian Pacific

Sports

OH, FOR THE LIFE OF A PRESS PHOTOGRAPHER

TORONTO, Oct. 30 (BUP).—Nelson Quarrington, staff photographer for the Toronto Telegram, suffered a fractured shoulder and bruised ribs when he was struck by the horse Batchfly Wednesday at Dufferin Park.

Quarrington was trying to get a picture of Sol Moe, winner of the seventh race, when he was struck by Batchfly who was galloping back to the unsaddling area.

The photographer, hurled 10 feet, was taken to hospital in the track ambulance. His condition was not serious.

IT'S MY VIEW

By BILL WALKER, Sports Editor

PICKIN' UP THE PIECES—And there may be a few odds and ends left over from the Cougars any day now. . . . **Leon Bouchard** has already left for other fields, the sensation of the practice sessions unable to become untracked in a game. . . .

Coach **Eddie Dorohoy** of the cats points out that some players aren't producing and also issues the reminder that the league deadline for cutting down the player roster is fast approaching. . . . **Nov. 15** is the date. . . . Everybody's getting into the act of picking the finish of the **Western Hockey League** and frankly we delved into the subject ourselves but decided that discretion would be the better part of valor until all league teams had appeared here. . . . **Mr. Phil Lee** of football fadism would probably abhor such a thought, but, after all, there's 60-odd games to go yet. . . .

Walker

And just when it appeared that perhaps **Kenny MacKenzie** hadn't come up with a powerhouse at **New Westminster**, the Royals belt the Quakers, 5-1, and at Saskatoon, too. . . .

Poem—Over in Vancouver, the Canucks are all the rage, but the guy they've got to thank is Francis in the cage.

At least it is pleasant in the Forum press box this season . . . everyone is all smiles . . . they speak of visiting **Coley Hall's** ranch and in endearing terms of their **Canucks**. . . . Quite a change, eh fellows? . . . **Walt Atanas,** the ex-Cougar, says he feels better than he has done in years, and the speedball is playing like it, too. . . . **Les Hickey** has had an operation on his leg, but will return to duty soon. . . .

* * *

Did you know that **Boston's** victory over Toronto last Saturday in the N.H.L. was the first Bruin triumph on Toronto ice since 1948 . . . or that the newest referee in the W.H.L., **Ian "Scotty" Morrison,** is only 22 years of age . . . or that man, **Ernie Fox** may come out of retirement for about the third time in four years . . . or that **Bill Stephenson** of **radio station CKDA** will broadcast all Cougar away games on the coast this year so long as visiting arenas extend him that privilege . . .?

Or that **Joe Lepine,** who played for the championship Cougars of 1950-51 is not only interested in the pro wrestling game, but what's more, is taking it up . . . or that **Jehosie Heard,** little chocolate of the Tyees, has turned up in the **Venezuelan League** . . . or that it has been heard that **Arnold Ferguson** says he has played his last lacrosse for the Shamrocks (he's quittin' the game, not the club) . . . or that **D. A. MacDonald** former city comptroller also plays golf right-handed and putts left-handed . . .?

* * *

Erwin Swangard, back from the world series, opines that the **Dodgers** rated 100 per cent compared to the Yanks' 75 per cent, but that **Casey Stengel's** push-button manipulations won the series . . . goalie **Jerry Cotnoir** of the Cougars hit nine home runs playing ball this summer . . . he also hits a mean golf ball. . . . About this **Cougar golf** deal . . . the rule is that players can't play once the team percentage has fallen below .500. . . . Don't tell **Mr. Lee,** but Vancouver is again reported going all out for a **Western Interprovincial** football berth . . . there's more interest than ever before in the game on the mainland. . . .

* * *

And how would you like to be in **Danny Sprout's** position? . . . Danny was coach of the **Seattle Hockey Club** in the 1949-50 season . . . he was fired halfway through the year and wound up at **Portland**. . . . When the **Eagles** disbanded, Danny went with coach **Tony Hemmerling** back to Seattle. . . When Hemmerling got the axe (Tony's working in a men's haberdashery now) Danny became coach of the club . . . but this year he's only a player again . . . with what club? . . . The Bombers of course!

* * *

Remember **Bob Sturgeon?** . . . Bob's the fellow who managed the A's for a time in 1951. . . . He was due to come back in '52 but took another job at Ventura in the Cal State League instead . . . got bumped . . . ended up at Sacramento . . . and has drawn his release . . . for why? . . . To look for a managerial position. . . . Sounds like the army tune. . . . "He had a good job and he left."

Prep Splashers in Annual Gala

Swimmers from Victoria's high schools took part in their most successful gala in years Wednesday night at Crystal Garden with over 1,000 students and parents on hand to cheer the participants on. Oak Bay High School retained the Sir Edward Beatty Trophy for senior aggregate honors, edging Victoria High. Among the point-getters for Oak Bay were Gael Stott, left, and Nenagh Simpson, right, who were first and third in the breaststroke for girls under 16. Sharon Tench, centre, was second in the event, picking up points for Central Junior High. Times photo by Irving Strickland.

Oak Bay Retains Prep Aggregate Swim Title

Oak Bay High School retained possession of the Sir Edward Beatty Cup, emblematic of the aggregate championship, edging Victoria High School by five points in the annual inter-high school swimming gala at the Crystal Garden Wednesday night.

The Oak Bay crew amassed a total of 35 points to Vic High's 30.

More than 1,000 students and parents jammed into every nook and cranny of the Crystal and Victoria Amateur Swimming Club officials, meet sponsors, were more than satisified with one of the most thrilling galas in years.

Oak Bay took its lead in the relay events while Victoria High showed its colors in the junior and senior contests.

JUNIOR TITLISTS

S. J. Willis captured the Dickinson and Dunn Trophy for Junior High School supremacy with 13 points, five more than defending champions Central Junior High.

S. J. Willis also captured the Canadian Legion Trophy for the junior boys' relay for grades 7 and 8.

Oak Bay Elementary School took the Pendray Cup for grades 7 and 8 girls' relay.

Results follow:

50 yards freestyle, boys under 14—1, Don Heywood (Cent.); 2, D. Lansdell (S. J. Willis); 3, Alex Robertson (Royal Oak).

50 yards freestyle, girls under 14—1, Ruth McAllister (S.J.W.); 2, Marilyn McElmoyle (St. Marg.); 3, Sharon Polson (Royal Oak).

50 yards, freestyle, boys under 16—1, Ron McKenzie (Vic.); 2, Gordon Sykes (V.H.); 3, J. Burnett (S.J.W.).

50 yards freestyle, girls under 16—1, Gillian Watson (O.B.); 2, Claudia Gelling (O.B.); 3, Donalda Bligh (St. Ann).

50 yards freestyle, boys 16 and over—1, Bob Clark (O.B.); 2, Charlie Bishop (V.H.); 3, Ray Owens (V.H.).

50 yards, freestyle, girls 16 and over—1, Barbara Westinghouse (O.B.); 2, Lou Rose (Normal); 3, Donna Finch (Mt. V.).

50 yards, breaststroke, boys under 16—1, Warren Williams (O.B.); 2, Don Ward (Royal Oak); 3, Ernie Watchorn (O.B.).

50 yards breast-stroke, girls under 16—1, Gail Stott (O.B.); 2, Sharon Tench (Central); 3, Nenagh Simpson (O.B.).

50 yards breast-stroke, boys 16 and over—1, Bob Abbott (V.H.); 2, Merlin Hawes (O.B.); 3, Ken James (O.B.).

50 yards breast-stroke, girls 16 and over—1, Peta McGowan (St. Margaret's); 2, Barbara Bermbach (Normal); 3, Sharon Malcolm (V.H.).

50 yards backstroke, boys under 16—1, Bill Abbott (Vic High); 2, John Galliford (O.B.); 3, Allen Barclay (V.H.).

50 yards backstroke, girls under 16—1, Ruth Ann Gordon (O.B.); 2, June Wellburn (S.J.W.); 3, Murial Smith (V.H.).

50 yards backstroke, boys 16 and over—1, Stan Powell (Normal); 2, George Denison (V.H.); 3, Gary Donaldson (V.H.).

50 yards backstroke, girls 16 and over—1, Ann Heywood (V.H.); 2, Mary Armstrong (Esquimalt); 3, Joan Keiter (Mt. View).

200 yards boys' relay for Grades VII and VIII—1, S. J. Willis; 2, Lampson; 3, Central.

200 yards girls relay for Grades VII and VIII—Oak Bay; 2, S. J. Willis; 3, St. Margaret's.

200 yards relay, Grade IX, boys—1, Oak Bay; 2, Victoria High; 3, Central Junior.

200 yards relay, Grade IX, girls—1, Esquimalt; 2, Oak Bay; 3, S. J. Willis.

200 yards boys relay, Grade X and over—1, Oak Bay; 2, Victoria High; 3, Esquimalt.

200 yards girls relay, Grade X and over—1, Oak Bay; 2, Normal; 3 Victoria College.

TIME OUT! By Jeff Keate

"Probably explains why I got those retrievers at such a ridiculously low price!"

Intercollegiate Grid Circuit May Be Revived

VANCOUVER, Oct. 30 (CP)—University of British Columbia Thunderbirds might compete in a revived Western Intercollegiate Football Conference next season.

Prof. Dean Matthews of U.B.C., a former official of the professional Western Conference, said today that league is in favor of reviving the intercollegiate circuit and might subsidize it.

Meanwhile, the Thunderbirds debated whether to stay in the Evergreen Conference wth U.S. colleges. They have failed to win a game this season in five tries.

Each member of the team was to vote today whether the Thunderbirds should stay in the Evergreen Conference, play a partial schedule or drop out altogether. The team's opinion will be placed before the men's athletic council, which will make the final decision.

GERRY McNEIL LOST TO HABS

MONTREAL, Oct. 30 (CP)—Gerry McNeil, Montreal Canadiens' goaltender injured in last night's National Hockey League game in Toronto, suffered a broken cheek bone and will be out of action indefinitely, it was learned today.

An X-ray examination today disclosed the fracture. McNeil will remain in hospital and undergo an operation.

N.H.L. SUMMARIES

	W.	L.	T.	F.	A.	Pts.
Chicago	4	2	3	21	20	11
Montreal	4	3	2	27	22	10
Toronto	4	3	1	27	31	9
Boston	2	1	4	14	10	8
Detroit	3	4	2	30	28	8
New York	1	5	2	16	24	4

Next games, tonight: New York at Chicago, Boston at Detroit.

MONTREAL 5, TORONTO 7

First period—1, Montreal, Olmstead (Richard, Lach) 11.01; 2, Montreal, Richard (Lach, Olmstead) 12.03; 3, Toronto, Hannigan (Bentley, Horton) 15.42; 4, Montreal, Richard (Lach) 17.07. Penalties—Lach 0.12, 19.40. Armstrong 4.47, St. Laurent 7.44, Boivin 10.55, Olmstead (major), Thomson (major) 12.26, Harvey 14.03, Horton 17.30.

Second period—5, Toronto, Watson (Thomson) 4.10; 6, Toronto, Bentley (Armstrong) 7.37; 7, Toronto, Watson (Sloan) 19.16. Penalty—Bouchard 3.20.

Third period—8, Toronto, Armstrong (Boivin) 2.27; 9, Montreal, St. Laurent (McCormack) 13.54; 10, Toronto, Smith (Stewart, Kennedy) 17.19; 11, Montreal, Olmstead (Richard, Lach) 19.18; 12, Toronto, Kennedy (Thomson) 19.30. Penalties—Gamble, Armstrong 14.34, MacPherson 17.35, 19.58, Hannigan 17.35.

NEW YORK 1, CHICAGO 3

First period—1, Chicago, Mortson, 1.37. Penalties, Fogolin 2.23, Dewsbury 11.42, Stanley 16.49, Glover 17.41.

Second period — 2, Chicago, McFadden (Barbando, Peters), 1.45; 3, Chicago, Gardner (Conacher, Mosienko), 10.07. Penalty, Stewart 5.07.

Third period—4, New York, Mickoski (Ross, J. Conacher), 18.53. Penalties, Gadsby 6.53, Kraftcheck 13.14.

May Approach P.N.E. on Games Stadium

VANCOUVER, Oct. 30 (CP)—The Pacific National Exhibition directorate may soon be approached to co-operate in a "new deal" for the construction of the British Empire Games track and field stadium, it was reported here Wednesday.

It has been proposed that the $450,000 now tentatively allotted to semi-temporary additions on the U.B.C. campus be offered to the P.N.E. to go toward construction of a civic stadium to seat 25,000 people.

It is expected that the area on the P.N.E. grounds now used as a golf driving range will be recommended as the site for the stadium.

Plans for the non-permanent games facilities at U.B.C. have been sharply criticized by football, soccer and rugby factions.

NEW YORK, Oct. 30 (AP)—Jim Norris, president of the International Boxing Club, said Wednesday he "leaned toward" St. Louis and Dec. 10 as the site and date for the proposed light heavyweight title bout between champion Joey Maxim and Archie Moore.

Wanderers, Oarsmen to Meet for Rugger Lead

Oak Bay Wanderers and J.B.A.A. will clash on the lower pitch of Macdonald Park Saturday to decide sole possession of first place in the Victoria Rugby Union's first division.

At present the clubs are tied for top spot with three victories in four outings.

One of the Oarsmen's outstanding forwards, Ed Bourke, will be sitting out the important match. He was given a one-game suspension by the V.R.U. after a fracas during last Saturday's game against Victoria College.

Vikings will be seeking their first victory of the season when they tangle with third-place Crusaders on the upper field in the only other first division game.

Victoria College will meet J.B.A.A. on the College grounds, while Wanderers and Crusaders are matched against Shawnigan Lake Boys' School on the Windsor Park field in second division games.

Final cut to 18 players for the Crimson Tide club will probably be made after Saturday's game as practices have begun in earnest.

League officials stated Wednesday night that the scheduled appearance of any Edmonton R.C.A.F. team, Nov. 8, appears unlikely. The Air Force team has been unable to obtain clearance. If they do not come, the Tide will play an all-star squad comprised of players from the first and second divisions.

CHAMPS ELIMINATED

HAMILTON, Ont., Oct. 30 BUP)—The Hamilton Tigercats, who won the Canadian junior football title each of the past four seasons, were eliminated by Toronto Parkdale Wednesday night as the Lions beat them 21-2.

Did Anybody See The Hawks Go By?

Richard Ties Stewart's N.H.L. Mark

Chicago 3, New York 1
Toronto 7, Montreal 5

Maurice Richard made the National Hockey League headlines Wednesday night but in all the excitement over his tying of the N.H.L.'s all-time scoring record Chicago Black Hawks slipped almost unnoticed into the league leadership.

The great Montreal Canadien got two goals against Toronto Maple Leafs to bring his mark to 324, the same number scored by Nels Stewart, the star of the '20s and '30s, before his retirement. But the Canadiens fell two goals short of Toronto and lost 7-5.

Meanwhile the Hawks, who hadn't hit the win column in the last five games, skated rings around the Rangers in New York to beat the tail-enders 3-1 and take over first place by one point. Canadiens' loss left them in second place with nine points, one ahead of Toronto.

LEAFS GAIN REPUTATION

The Leafs, setting a reputation as the league's come-from-behind club, trailed 3-1 at the end of the first period. Richard's two goals in the opener brought the crowd of 14,069 to their feet and that seemed the climax of the game at the time.

But the Leafs stormed back with three straight goals in the second period to make it 4-3 and then, in a free-scoring final period, got three goals to Canadiens' two for the decision.

It was a bruising game with frequent bursts of speed and 15 penalties were called. Bert Olmstead duplicated Richard and got two goals for Montreal. Dollard St. Laurent got the other.

The Leafs were paced by Harry Watson with two, while the other goals were split among Ted Kennedy, Sid Smith, Max Bentley and Gord Hannigan.

RANGERS OUTCLASSED

The Black Hawks outclassed New York before 7,054 fans but two of their goals came with some help from broken Ranger sticks. Allan Stanley went to get a new one in the opening minutes of the second period and Jim McFadden capitalized on the break to score.

Soon after, Nick Mickoski also broke his stick and the Hawks charged into the Ranger end while he sought a replacement. Cal Gardner scored on this break. The first Hawk goal came in the first period when Gus Mortson got his first of the season.

Al Rollins had his second shutout of the year going until 18.53 of the final period when Mickoski caught the right-hand corner.

Boston and Detroit were idle but meet tonight on the Red Wings' home ground. New York goes to Chicago for a return engagement.

SO MANY WEREN'T HIT SO FAR THIS SEASON

NEW YORK, Oct. 30 (AP).—Major league home-run production dropped almost 10 per cent during the 1952 baseball season.

Final statistics today disclosed that 1,701 homers were hit in big leagues last season compared with 1,863 in 1951. National League circuit wallops tailed off by 117 and the American League by 45.

ROYALS, ROCKETS BEATEN

Flyers Leave W.H.L. Cellar

Edmonton Flyers scampered out of the Western Hockey League cellar Wednesday night, leaving Tacoma Rockets there all by themselves.

The Edmontons overpowered New Westminster Royals 5-2 while Tacoma was losing 4-1 to Seattle Bombers.

The win moved Seattle into second place, one point back of Vancouver and one ahead of Saskatoon.

The leaders may be shuffled again tonight when Edmonton plays at Saskatoon and New Westminster at Calgary.

The Flyers took a 2-0 lead in the first 5½ minutes of the game before 3,400 Edmonton fans and had things pretty well in hand from there on. The Royals pulled within one goal well on in the third period but the Flyers quickly put the lid on that rally by scoring twice in the last four minutes.

Earl Johnson potted two goals for Edmonton, the rest going to Earl Reibel, Ray Hannigan and newcomer Vic Stasiuk. Don Slater and Ollie Dorohoy scored for New Westminster.

BOYCE ON SHELF

The Royals missed forward Blinky Boyce, who will be out for a week with torn shoulder ligaments suffered in the Saskatoon game Tuesday night.

The goaling was excellent at both ends of the rink. Lucien Dechene of the Royals handled 45 shots and Glen Hall turned aside 35.

Seattle operated in the same fashion as the Flyers. They took a 2-0 lead and, when Tacoma threatened in the final period, rammed in two more to make sure.

Gerry Foley scored twice for the Bombers with John Bailey and George Homenuke getting singles. Pete Caron tallied for Tacoma.

Seattle plays at Memorial Arena Friday night.

W.H.L. SUMMARY

	F	W	L	T	F	A	Pts
Vancouver	10	6	3	1	35	26	13
Seattle	11	5	4	2	40	30	12
Saskatoon	9	5	3	1	28	24	11
New Westminster	9	5	4	0	33	34	10
VICTORIA	9	4	5	0	32	34	8
Calgary	8	4	4	0	25	24	8
Edmonton	11	3	6	2	25	38	8
Tacoma	9	3	6	0	27	35	6

Next games tonight: New Westminster at Calgary; Edmonton at Saskatoon.

First period—1, Edmonton, Reibel (Stasiuk, Uniac) 10; 2, Edmonton, Hannigan (MacDonald, Johnson) 5.25. Penalties: Coflin 11.36, Durham 14.12.

Second period—Scoring, none. Penalties: Bedard 7.52, Hay 9.48, Stasiuk 19.44.

Third period—3, Edmonton, Johnson (Scelfo) 6.22; 4, New Westminster, Slater (Love, Maxwell) 7.32; 5, New Westminster, Dorohoy (Ullyot) 13.33; 6, Edmonton, Stasiuk (Johnson, Reibel) 16.10; 7, Edmonton Johnson (Hannigan) 17.26. Penalties: Durham 2.20, Anderson 2.35.

Stops: Dechene 14, 13, 18—45; Hall 13, 10, 12—35.

TACOMA 1, SEATTLE 4

First Period—1, Seattle, Foley (Filion, Bell) 12.30. Penalties—Nadeau 9.24, Bradley 17.22.

Second Period—2, Bailey (Sprout, Pargeter) 5.25. Penalties—Tarala 1.52 and 12:15, O'Connor 7.41, Nadeau 9.03, Stearns 15.01, Jones 16.02.

Third Period—3, Tacoma, Caron (Kerr, Johnston) 1.40; 4, Seattle, Foley (Filion, Bell) 9.13; 5, Seattle Homenuke (McAuley) 13.02.

Stops—Stevenson 24, Brennan 24.

Filion Makes W.H.L. Point Gain

Ian Mackintosh of Vancouver still holds a one-point lead over teammate Larry Popein in the Western Hockey League scoring race.

Rudy Filion of Seattle added two assists to his total in Wednesday night's game when Bombers whipped Tacoma 4-1, to bring him up into third place, three points behind Popein.

W.H.L. scoring leaders follow:

	G.	A.	Pts.
Mackintosh (Van.)	9	8	17
Popein (Van.)	4	12	16
Filion (Sea.)	4	9	13
Foley (Sea.)	9	3	12
Ullyot (N.W.)	7	5	12
Johnston (Tac.	5	7	12
Kerr (Tac.)	4	8	12
McNab (N.W.)	5	6	11
Kilburn (Vic.)	5	6	11

Former Champ Fritters Away Title Earnings

GLASGOW, Oct. 30 (UP)—Jackie Paterson, former flyweight champion of the world, told today how his fortune of about $100,000 went to the dogs.

In a bankruptcy examination at Glasgow sheriff court, the 32-year-old Paterson sadly admitted to "frittering away" £33,463 ($93,696)—much of it with bets of £200 ($560) on dog races. He said he just got the "gambling fever."

Paterson said he now works at a bar and is paid seven pounds ($19.60) a week during the summer, but receives only board and lodging for himself and his wife during the winter. His two sons live with his wife's sister on a farm.

Paterson, who won the world flyweight title with a 15-round decision over Joe Curran on July 10, 1946, said he has no assets and that his liabilities include more than £6,000 ($16,800) in back income tax.

Packers Nip Elks

The race in the Okanagan Senior Hockey League shapes up almost as close as the U.S. presidential election.

Kelowna Packers ran in three goals late in the last period at Kelowna Wednesday night to defeat Kamloops Elks 7-4 and move into a three-way tie for second place with Kamloops and Vernon. Penticton leads the pack by a scant two points.

In the Western International League, Nelson Maple Leafs routed first-place Spokane Flyers 10-2 at Nelson.

1951 PLYMOUTH SEDAN

Cranbrook model de luxe four-door sedan. Equipped with air-conditioning heater, green plaid seat covers to match the car's pastel green paint, makes this splendid automobile a strikingly attractive unit. Carefully broken-in by its one former owner, the slight mileage it has traveled (9,500), has left this car in faultless condition in every respect. You can have it for as little as $850 down and long, easy terms on the balance. Davis Motors Ltd

CHEERED BY LEAF FANS

It Was Just Another Game to 'The Rocket'

TORONTO, Oct. 30 (CP)—The incomparable Maurice Richard, the Rocket with the straight black hair and blazing stick, tied professional hockey's all-time scoring record Wednesday night. And the time is not far off for him to take over from Nels (Old Poison) Stewart himself.

The great 31-year-old right-winger did it with two quick goals in the first period as his Montreal Canadiens dropped a 7-5 National Hockey League decision to Toronto Maple Leafs.

The partisan Toronto crowd of 14,069 whooped it up every time the fiery Rocket gathered in the puck and nearly brought the roof down when he fired the goals to equal the mark of 324 goals set by "Old Poison" 11 years ago.

But it was just another night for Joseph Henri Maurice Richard, even when they pressed telegrams and notes of congratulations into his sweaty palms.

His only comment:

"I have nothing to say about the record. The game is the thing. The goals have got to come some time. It's the game that counts."

And from "Old Poison" came these words from his Port Colborne home:

"That's all right. That's what records are made for—to be broken and Richard is a good man to make it."

"If he didn't make it tonight he would have made it Saturday, so it didn't make much difference."

HE WAS 'DUE'

Even most of Toronto's hockey cynics figured this was the big night for the five-foot-ten dynamo—despite the fact that he has never had big scoring nights at the gardens. Richard had scored only three games in eight previous games this season and he was "due."

The crowd sensed it from the opening whistle. The Rocket was his old self, roaring up and down the ice with reckless abandon.

30 minutes flying time to VANCOUVER BY TCA IN VICTORIA PHONE BEACON 5141

HOCKEY
AT MEMORIAL ARENA
FRIDAY, OCT. 31
8.30 p.m.
COUGARS vs. SEATTLE
TICKET OFFICE
in
HOME FURNITURE STORE
825 Fort St. B 2322
All Seats Reserved
$1 - $1.25 - $1.50 - $2
Children Under 15
60c - 75c - $1

DOMINATE OFFICIAL W.I.L. STATISTICS

Here's Why Tyees Won the Flag

In case you have forgotten, the Victoria Tyees won the Western International League pennant this year, and in case you are wondering why, they've got figures to back them up.

The Howe News Bureau, official league statisticians, has released the final pitching, batting and fielding percentages for last season, and therein can be found the reason for the Tyees' success.

Tyees dominated the final figures just as much as they dominated the rest of the W.I.L. teams.

They had the top team batting average, the leading home-run hitter and the top runs-batted-in artist. Their pitchers held the lowest earned run percentage, best won-lost percentage and most strike-outs. In addition, the Tyees were fourth in the league fielding percentages.

As a team, the Tyees checked in with a .279 batting mark for the season, three points better than runner-up Lewiston Bronos. They were first in runs, 835; doubles, 267; runs-batted-in, 750, and were second in hits, 1,411; total bases, 1,903; home runs, 53; stolen bases, 131; walks, 766.

Tyee manager Cec Garriott picked up two kewpie dolls, as home-run king and leader in walks. Garriott smashed 17 home runs, two better than teammate Granny Gladstone. In addition, Garriott set a new record for drawing walks as he was passed 160 times, bettering the old mark of 156 set in 1941 by Pete Hughes with Spokane.

CEC GARRIOTT
. . . record breaker.

Gladstone, Tyee outfielder, sent the most runners home with 126 runs-batted-in for 143 games.

Victoria's pitching staff drew just as many raves as the hitters.

Cal McIrvin, who was recalled by Portland Beavers when he was at his peak, fashioned the best earned run average, a 2.28 mark per nine-inning game.

Ben Lorino's 24-7 record was the best win-loss percentage at .774. Lorino also recorded the most games won, 24; worked the most innings, 280; faced the most batters, 1,082, and recorded the most shutouts, six. Jehosie Heard struck out the most batters, 216 in 269 innings.

Walt Pocekay of Wenatchee, who waged a lengthy battle with Mel Wasley for the batting crown, won the title with a .352 batting average. In addition, Pocekay led in hits, 203; total bases, 281; doubles, 45, and struck out only 15 times in 576 official times at bat. Vancouver's John Ritchey, who was defending champion of the title, finished second with a .343 average.

Milt Smith of Lewiston led in runs scored with 126, Des Charouhas of Tri-City hit the most triples, 15, and Ed Murphy of Spokane stole the most bases, 46.

Salem was the best fielding team with a gaudy .970 average. Manager Hugh Luby set a new record at second base with a .988 mark and his 53-game errorless streak was also a new record.

BOMBERS RESPECTFUL, BUT NOT FEARFUL

Grid Fever Hits Edmonton

EDMONTON, Oct. 30 (CP)—Football fever climbed in Edmonton this week as frenzied fans, still suffering from the shock of the Saturday Slaughter here last week, build up hopes that their Eskimos can whip Winnipeg Blue Bombers.

And coach Frank Filchock's green-and-gold gridders, who crushed Calgary Stampeders 30-7 last Saturday to win the two-game total-point western semifinal 42-38, are just as optimistic as their fans.

Filchock reports his camp in fine condition, both physically and mentally.

Don Lord, blonde Vancouver product, and Ray Enright, 23-year-old Edmonton homebrew, weren't in action last week-end but both will be in the backfield Saturday for the first game of the best-of-three western final against Bombers.

Rollie Miles, sensational all-star scatback who has twice won the Eskimos' most valuable player choice, says his ankle is coming along fine and Montrealer Jim Chambers, who caught Miles' game-breaking forward to spell Calgary's doom, expects his shoulder separation to be healed well enough for the opener.

In Winnipeg, where the odds favor Bombers 5-3, coach George Trafton indicates he and his Bombers have plenty of respect for Eskimos, though they don't fear them.

"We're up against a terrific ball club," Trafton says, "but we're not afraid of them."

Joe Zaleski, second-string Winnipeg quarterback, is the only serious cripple in the Bomber camp. He has a broken finger on his pitching hand. Guard Al Buddy Tinsley, all-star nominee, will dress. He had a mild case of 'flu.

Flying wing Ian Gibb is sidelined for the rest of the year with vision trouble.

The Bombers are expected in Edmonton Friday. The two clubs will return to Winnipeg for the second game of the series Saturday, November 8, and the third, if necessary, will be played there Tuesday, November 11.

Vic High Booters Hold Narrow Prep Soccer Lead

Chummy Crabbe kept Victoria High School in the lead-off position in the Inter-High School Senior Soccer League standings Wednesday with a brilliant three-goal effort.

Crabbe did all the scoring for Vic High as they downed Mount Douglas 3-1 on the loser's pitch. Vic High, through the victory, remained one point ahead of runner-up Oak Bay which downed Esquimalt 3-1.

Vic High has now completed one-half of its schedule and has a record of three wins and one loss. With a game in hand, Oak Bay has two victories and a tie.

After Crabbe had given Vic High a 1-0 lead after 10 minutes of play, Mount Douglas tied the score with Bob Skillings scoring near the half. Crabbe blasted in two second half goals to put the game away. Mount Douglas is still without a win this season.

GOOD BATTLE

Esquimalt appeared to be suffering from an off-day but still gave Oak Bay a stiff battle.

George Wright sent the dockyarders ahead in the first half, counting on a penalty kick. Minutes later Oak Bay squared it when Bill Gosling collared a poor clearance in front of the Esquimalt net and headed it home.

Monty Little gave Oak Bay the lead early in the second half and Gosling cemented it with his second goal, the ball bouncing in off his leg following a corner kick.

	W	L	T	F	A	Pts
Victoria High	3	1	0	9	4	6
Oak Bay	2	0	1	5	2	5
Esquimalt	1	2	0	6	10	2
Mount View	0	1	1	1	2	1
Mt. Douglas	0	2	0	3	6	0

Next games, Monday: Esquimalt at Mount View; Oak Bay at Mt. Douglas.

MAKE UP YOUR MIND, LEO TOLD BY HORACE

NEW YORK, Oct. 30 (AP).—President Horace Stoneham of New York Giants has delivered an ultimatum to manager Leo Durocher to make up his mind by next month between baseball and the movies.

"I have read where Durocher has stated he may leave baseball for a career in the movies after his contract with us expires at the end of next season," Stoneham said. "If that's what he wants, that's all right with me.

"However, if he is not going to be back with us after next season, we have a right to know so we'll have time to prepare."

Proposed Rule Appears Directed at Yankees

NEW YORK, Oct. 30 (UP)—The major league executive council's recommendation that late-season inter-league waiver transactions be curtailed brought a frosty but dignified response from the New York Yankees today.

The recommendation, announced by commissioner Ford Frick, would require top-to-bottom waivers in both leagues before a player could be transferred from one league to the other after July 31. The recommendation appeared aimed directly at the world champions, who acquired Johnny Mize, Johnny Hopp, Johnny Sain and Ewell Blackwell from National League clubs late during the last four seasons.

"We have always lived by the rules passed at major league meetings," said general manager George Weiss of the Yankees. "And we will live up to any rules passed at this one."

It was believed, however, that the Yankees would vote against the new proposal and might even attempt to organize resistance to it at the winter meetings which will convene at Phoenix, Ariz., late next month.

The rule under which the Yankees obtained Mize, Hopp, Sain and Blackwell enabled the National League club with which the Yankees dealt to sell the player to the highest bidder in the American League once the seven N.L. clubs had waived on him. In each case, the Yankees proved to be the highest bidder and acquired important, if not decisive, help in their pennant drives.

Under the rule now proposed, any club in the American League could block the transfer of the player to the league-leading team by claiming him at the $10,000 waiver price.

Baseball Drive Raises $9,000

WENATCHEE, Wash., Oct. 30 (AP).—A baseball fans' committee, raising funds to retain the Western International League franchise in Wenatchee, reported Wednesday it had $9,000 toward the $20,000 goal.

Al Libke, former Seattle, Hollywood and Cincinnati player, is chairman of the committee. He said a November 12 deadline had been set for the drive for the other $11,000.

A vaudeville show and rally are scheduled for the night of November 5.

Wenatchee has been a W.I.L. member since the league was formed in 1937.

MINOR HOCKEY

November schedule for the juvenile division of the Victoria Minor Hockey Association follows:

November 6—5 p.m., Maroons vs. Royals; 6 p.m., Capitals vs. Senators.
November 13—5 p.m., Capitals vs. Maroons; 6 p.m., Royals vs. Senators.
November 20—5 p.m., Senators vs. Maroons; 6 p.m., Royals vs. Capitals.
November 27—5 p.m., Capitals vs. Senators; 6 p.m., Royals vs. Maroons.

Minor Soccer Schedule Listed

Three games are scheduled for Saturday afternoon and five more on Sunday in the Lower Island Junior and Juvenile Football Association's full slate of activity over the week-end.

Schedule follows:

SATURDAY

Third Division—Mic Mac's vs. Eagles, 1 p.m., at Lower Beacon Hill.

Fourth Division—Black and White Taxi vs. Eagles, 1 p.m., at Central Park.

Fifth Division—Eagles vs. Shepherd's Dairy, 1 p.m., at Hollywood Park.

SUNDAY

Junior Division—Victoria College Vikings vs. Tillicum Athletic Club, 2 p.m., Shelbourne Street Park; exhibition, Victoria Combines vs. Punjab United, 3 p.m., at Lower Beacon Hill.

First Division—Eagles vs. Sidney Teen Town, 2.30 p.m., at Central Park; Harrias Cycles vs. Army, Navy and Air Force Veterans, 1 p.m., at Lower Beacon Hill.

Second Division—Canadian Scottish vs. Eagles, 1 p.m., at Central Park.

CALGARY HORSE IN BIG PAYOFF

SAN BRUNO, Calif., Oct. 30 (BUP)—Galadust, owned by Willis Ervin of Calgary, Alta., scored an upset victory in the eighth race at Tanforan and returned $334.10 for each $2 win ticket Wednesday.

Ridden by 17-year-old apprentice Irvin Guiney, the four-year-old daughter of Saracen out of Cloud O' Dust toured the mile and one-eighth in 1.54 1/5. The horse paid $96 to place and $19.90 to show.

Galadust's payoff was the highest at Tanforan since the spring of 1947 when Toby J paid $452.

When Reds Lose, They Really Lose

The top-running and previously-undefeated Providence Reds suffered their first defeat of the 1952-53 American Hockey League Wednesday night—a humiliating 7-0 shutout at the hands of the lowly Pittsburgh Hornets.

In the only other game scheduled, Buffalo Bisons moved into third place by shading St. Louis Flyers 2-1.

At Pittsburgh, Bob Sabourin and Phil Maloney led the way with two goals apiece and Frank Sullivan, Pete Backor and Ray Timgren got the others.

At Buffalo, Vern Kaiser sent the Bisons ahead in the second period and Hartley McLeod made it 2-0. Motto McLean made the count 2-1 when he scored in the third period.

Brentwood Host To Sooke Cagers

Three Sooke basketball teams will invade Brentwood Friday night for a three-game card at Brentwood Hall.

Brentwood and Sooke biddy boys will open the program, followed by bantam girls of the two centres.

The feature game matches the bantam boys of Sooke and Brentwood.

BOWLING SCORES

STRATHCONA BOWLING ALLEYS WOMEN'S TENPIN

	W.	L.
Pacifics	15	3
Arcades	12	6
Strathconas	10	8
Tillicums	9½	8½
Bluebird Cabs	8½	9½
Allan's Wastepaper	7	11
Harknett Fuel	7	11
Dave Cooper's Plumbing	3	15

Allan's Wastepaper—F. Litherland 336, S. Kellett 348, I. Murrant 411. Low score 378. Handicap 117. Game totals: 526, 511, 553—1,590.

Tillicums—E. Stables 418, G. Webber 420, E. Angus 330, R. Mercer 398. Handicap 144. Game totals: 572, 536, 602—1,710.

Tillicums won three games.

Dave Cooper's Plumbing—A. Watson 398, M. Cooper 288, S. Bone 347, L. Slater 291, L. Colley 365. Handicap 318. Game totals: 668, 693, 642—2,003.

Harknett Fuel—T. Brown 381, O. Mair 434, W. Harknett 350, G. Waller 422, J. Howard 380. Handicap 195. Game totals: 732, 679, 751—2,162.

Harknett Fuel won two games.

Bluebird Cabs—A. Mercer 359, V. Gibbons 387, J. Wormald 263, P. Trickett 356, M. Welsh 384. Handicap 228. Game totals: 725, 694, 658—2,077.

Pacifics—L. Hughes 432, D. Bennett 446, F. Nobbs 475, D. Williams 402, M. Bashforth 477. Handicap 30. Game totals, 711, 776, 775—2,262.

Pacifics won two games.

Strathconas—M. Willis 479, G. Elves 404, B. Latham 452, T. Kamann 382, L. Linney 382. Handicap 21. Game totals: 661, 743, 716—2,120.

Arcades—E. Profit 504, B. Elves 392. Low score 362, M. Conlan 369, M. Porter 466. Handicap 135. Game totals: 689, 787, 752—2,228.

Arcades won three games.

GIBSON'S BOWLADROME
SENIOR TENPIN

	W	L
Page, the Cleaner	14	10
Toggery Shop	13½	10½
Gorge Hotel	13	11
Gray Bros. Ltd.	12	12
Dickinson's Tea & Coffee	10	14
Begg's	9½	14½

Begg's—C. Dixon 553; F. Shaw 510; R. McArthur 514; J. Reimer 453; R. Begg 522. Game totals: 825, 916, 811—2 552.

Toggery Shop—J. Howell 626; C. Savage 574; A. Quinn 519; E. Simmons 449; R. Wilson 585. Game totals: 878, 904, 931—2,713.

Toggery Shop won two.

Gray's Bros. Ltd.—Coates 488; Hawkins 532; Barr 530; Cowan 490; Holness 601. Game totals: 959, 851, 821—2,631.

Gorge Hotel — Palmer 529; Bacon 493; Murrant 529; Norris 556; Welsh 567. Game totals: 907, 971, 846—2,647.

Gorge Hotel won two.

Page, the Cleaners — K. Munn 530; W. Johnston 492; low score 123; C. Bennell 565; H. Paulding 618; P. Graham 329. Game totals: 848, 998, 811—2,657.

Dickson's Tea & Coffee—G. Motion 539; D. Bowles 511; C. Steele 405; D. Woodhouse 444; L. Lewis 546. Game totals—827, 815, 803—2,145.

Page, the Cleaners, won three.

GIBSON'S BOWLADROME
COMMERCIAL FIVEPIN LEAGUE

General Welders—H. Chandler 486, B. Griffiths 353, C. Fitton 399, R. Clements 524, J. Croft 595. Total: 847, 830, 830—2,507.

Coca-Cola—E. Ware 488, J. McHaffie 555, J. Scoular 457, C. Stewart 549, J. Birkenbeach 648. Total: 864, 996, 828—2,688.

Coca-Cola wins 3 points.

Tillicum Outdoor Theatre—J. Latham 580, T. O'Connell 499, N. Bamborough 624, S. Smith 528, B. Fogden 731. Total: 1,007, 993, 1,037—3,037.

Free Lancers—L. White 832, D. Knight 577, N. Cain 701, A. Cupp 596, C. Pugh 589, W. Odgers 201. Total: 1,019, 1,163, 1,053—3,295.

Free Lancers win 4 points.

Tip Top Tailors—A. Longley 461, W. Tribe 468, L. Acres 608, D. Anderson 517, J. McLellan 736. Total: 1,176, 881, 844—2,901.

Stubby's—E. Curtis 728, S. Watson 577, A. McKeachie 560, W. Walker 659, low score 383. Total: 1,115, 859, 933—2,907.

Two points each.

Causeway Service—H. Milliken 645, Art De Girolamo 558, W. Musgrave 853, A. De Girolamo 699, H. Cowan 602. Total: 1,150 976, 1,031—3,157.

Northwestern Creamry—L. Jones 500, E. Ball 622, E. Brassur 555, N. Allan 622, A. Majorki 773. Total: 1,077, 1,093, 1,023—3,193.

Two points each.

Victoria Laundry—H. Buller 742, G. Smith 599, R. Waggoner 578, E. Chayka 538, H. Gent 596. Total: 1,052, 1,105, 1,205—3,365.

Esquimalt Hardware—E. Harbinson 775, I. McConnan 640, R. Fogg 854, A. Marston 602, low score 451. Total: 954, 1,028, 1,140—3,122.

Victoria Laundry wins 4 points.

Frustrated Gridder Centre Of Reported Bribe Attempt

COLLEGE PARK, Md., Oct. 30 (UP)—A 21-year-old student was accused today of attempting to bribe three University of Maryland football players to "shave" the points in a game against Louisiana State University last Saturday.

The youth was identified as Leonard L. Glickfield, a junior at the university who tried out for the team but failed to make it. Glickfield surrendered to Washington police after hiring a lawyer. He was booked on a fugitive warrant and released on $1,000 bail, pending a hearing today.

His attorney said that Glickfield was "completely innocent."

"This thing is much ado about nothing," he said.

Al Glickfield, the boy's father and a Washington club owner, said he didn't see "how my son could be involved in anything like this."

Glickfield was accused by police and university officials of offering quarterback Jack Scarbath of Baltimore, centre Tom Cosgrove of Philadelphia, and guard Frank Navarro of White Plains, N.Y., a total of $1,500 in bribes to hold down the score of the L.S.U. game.

Scarbath, the ball-handler and passer in Maryland's split-T attack and a leading all-America candidate, said he was offered $100, Cosgrove $1,000, and Navarro $400.

The bribe offers, made the day before the L.S.U. game, were reported immediately to Maryland co-captain Ed Fullerton, who promptly informed coach Jim Tatum. The Maryland coach then told university athletic officials and police.

COLLEGE CAGERS WIN

Students Nip Vets at Wire

Chinese Students dug in at the last turn Wednesday night and nipped Veterans of France at the wire 34-29 in a photo finish senior B men's basketball game at Victoria High School.

It was the first win of the season of the Students and the second straight loss for the Vets.

Vets led 27-23 going into the last heat but Students overran them to score 11 points while Vets could manage only two free throws.

Students held an 11-10 lead at the end of the first quarter but picked up a 19-14 lead at the half.

Students' Reggie Derr led scorers of both teams with 17 points. Jackie Northup and Whitey Severson were best for Vets with 10 and seven points.

POOR SHOOTING

Failure from the free throw line was Vets' biggest fault as they converted only nine out of 27 free tosses. Students made eight out of 22 count in the rough game.

A 15-point first quarter kept St. Louis College well in front all through the game as they took a 32-28 decision from Vampires in an Intermediate B League game. Ed Longpre of College was top scorer with 12 points. Pul Simpson's 11 points led the losers.

Scores follow:

Chinese Students—Bernie Sam 8, Sheldon Nipp, Chu Eng 4, Geoff Soong, Quinton Mar 2, Dave Low 2, Reggie Derr 17, Henry Lum 1, Eddie Lou. Total—34.

Veterans of France — Jim Lewis 4, Al Boyd 2, Don Strank, Bill Nicolson 3, Brian Appleton, Bill Griffin 1, Whitey Severson 7, Jack Northup 10, Don Dobbie 2. Total—29.

Vampires — Paul Simpson 11, Patrick Thompson, Bill Mackay, Ace McMeekin, Garry Gilbert 7, Norm Lidstone, John Whan, Neil DeMacedo 3, Nelson Hughes 6, Dave Murray 1. Total—28.

St. Louis College—Ron Martin 11, Ed Longpre 12, Andy Rittich 3, Maurice Cassidy 4, Kieran O'Neill 2, Paul Clarkson, Tom Flynn, Bill Dawson, Bob Delparle. Total—32.

	W	L	F	A	Pts
Butler's Aces	2	0	100	77	4
Chinese Students	1	1	75	73	2
Scott & Peden	0	0	0	0	0
Dickinson & Dunn	0	0	0	0	0
Vets of France	0	2	65	90	0

Mrs. Jackson Tops Colwood Eclectic Golf

Posting an eclectic score of 73 1-3 over three weekly medal rounds, Mrs. T. A. P. Jackson has won the Colwood Golf Club's Autumn Cup.

Mrs. H. A. Ford was winner of the first medal round with net 80; Mrs. A. Dowell won the second round with net 75, and Mrs. R. H. Craine took the third round with net 82.

Empire Games Romance

VANCOUVER, B.C., Oct. 30 (BUP).—Two members of the 1952 Canadian Olympic Games and 1950 British Empire Games contingents will be married Nov. 21 at St. Helen's Anglican Church.

Announcement was made of the engagement of Miss Eleanor McKenzie and Ronald R. Miller of Toronto. Miss McKenzie was nominated the nation's outstanding woman athlete in 1950.

HOCKEY SCORES

MARITIME MAJOR
Charlottetown 0, Sydney 3.
QUEBEC SENIOR
Chicoutimi 2, Ottawa 4.
Valleyfield 2, Quebec 2. (Overtime).
ONTARIO SENIOR
Sarnia 5, Kitchener 3.
Brantford 4, Chatham 5.
Hamilton 1, Stratford 11.
ONTARIO JUNIOR
Three Rivers 2, Guelph 4.
Kitchener 3, Barrie 6.
Toronto Marlboros 2, Galt 7.
NORTHERN ONTARIO SENIOR
Sault Ste. Marie Indians 3, Sudbury 2
Sault Ste. Marie Greyhounds 4, North Bay 4. (Overtime)
MANITOBA JUNIOR
Brandon 5, Winnipeg Monarchs 2.
SASKATCHEWAN JUNIOR
Saskatoon 1, Prince Albert 9.
Flin Flon 6, Humboldt 2.
WESTERN INTERNATIONAL SENIOR
Spokane 2, Nelson 10.
OKANAGAN SENIOR
Kamloops 4, Kelowna 7.

N.H.L. Leaders

	G.	A.	Pts.
Kennedy (Tor.)	7	5	12
Richard (Mont.)	5	7	12
Howe (Det.)	6	4	10
Lindsay (Det.)	5	5	10
Olmstead (Mont.)	4	5	9
Prystai (Det.)	3	6	9
Bentley (Tor.)	3	5	8
Lach (Mont.)	3	5	8
Ronty (N.Y.)	2	6	8
Hergesheimer (N.Y.)	4	3	7
Gardner (Chic.)	4	3	7
Smith (Tor.)	3	4	7
Dickenson (N.Y.)	3	4	7
Delvecchio (Det.)	3	4	7
Pronovost (Det.)	1	6	7

ESKIMO BACK INJURED, BUT WILL PLAY

EDMONTON, Oct. 30 (CP).—Quarterback Claude Arnold has been suffering from rib injuries but he's a definite starter for the Edmonton Eskimos Saturday night, coach Frank Filchock of the Esks said today.

Earlier, it was feared that Arnold may be a doubtful starter in Saturday night's first game of the western football final between Eskimos and Winnipeg Blue Bombers.

In an interview early today, Filchock said he told a touchdown club meeting Wednesday that Arnold had been injured in last Saturday's second-game of the western semi-final, when Arnold paced Eskimos to a 30-7 victory over Calgary Stampeders.

HOW TO MAKE MONEY, AND FRIENDS, TOO

Rocky's Title Pays Off

By GAYLE TALBOT

NEW YORK, Oct. 30 (AP)—Rocky Marciano will defend his heavyweight title against Jersey Joe Walcott either in March, indoors, or in June under the stars, probably the latter, and from there on the strong boy from Brockton will fight no oftener than once a year.

All this on the word of his manager, Al Weill, so busy taking in money these days that he has been forced to hire extra help just to see that none of the green stuff gets thrown out with the trash.

"I've been telling Jim Norris (president of the International Boxing Club) that we should wait and hold it outdoors and draw a million and a half, easy," Al said, "but Jim keeps talking about holding it indoors in the Chicago Stadium in March . . .

"Rocky and me want to get this commitment off our hands so we can go on and make some real money," Al continued expansively. "We'll fight just once a year. That's plenty often enough for a champion to fight, and besides we can make more getting around the country than fighting every few months."

Rocky and his eager pilot will hit more than a score of cities before they wind it up in mid-December. Rocky plans to fly back home around Nov. 7 to welcome his first born, Weill having promised him two days off for the purpose.

Rocky is refereeing both boxing and wrestling shows, and sometimes he simply makes personal appearances at theatres.

"We'll have to come back by the middle of December because I've just about closed for Rocky to box a six-round exhibition at Caracas—that's down in Venezuela—on Dec. 15," Al said. "That'll be the first time he boxes since he's champion. We'll take some boy from around here for Rocky to box.

"After that they want us to come out and spend a whole week in Las Vegas. Two of those big clubs out there and a new hotel have offered us $15,000 for the week. It isn't the money we could make on one-night stands, maybe, working on a percentage basis, but I've never been there and I figure it would give me a vacation."

Perhaps it should be pointed out that, in addition to his money appearances, Marciano also has made scores of visits to hospitals and has given his time freely to various worthy causes. He is becoming wealthy in a hurry, but he is making a lot of friends, too.

WATERPROOF CLOTHING
Rubber Suits
Neoprene Suits
Vinyl Suits
Oilskin Suits
Bone-Dry Suits
Hunting Coats
Rubber Boots, all lengths
Waterproof Hats
Waterproof Canvas Covers for All Purposes
F. JEUNE & BRO. LTD.
570 JOHNSON ST. Est. 1886 Phone G 4632

SPECIAL SALE SAWDUST
ONE WEEK ONLY
We Sell Nothing But the Best
100% Fir Headrig Coarse Sawdust
2 UNITS, BLOWER $12.00
4 UNITS, BLOWER $22.00
2 UNITS, BULK ..... $ 6.50
We also have the best in Wood of all types. Inside blocks and slabs . . . ideal for furnace, kitchen stove . . . all hand-picked. 100% FIR.
2 CORDS $10.00
PLANER ENDS, Kiln Dried ..... cord $7.50
DRY CEDAR ..... 2 cords $5.00
(Good for All-Around Use)
Immediate, Courteous Delivery . . . HONEST MEASURE
E 3811 DHILLON FUEL B 4622

1950 HILLMAN MINX
One of the most popular of English makes. Here is a roomy four-door sedan, immaculate inside and out. Blue Grey paint with dark blue solid leather upholstery, mechanically guaranteed. This smart economy car will delight the small car enthusiast. Remember our thirty-day exchange privilege applies to all our offerings. The full price for this popular Hillman model is only $1,395.
DAVIS MOTORS LTD.
900 Fort St. and 920 Yates St. B 114

To Seattle and Port Angeles!
ABOARD THE SWIFT, COMFORTABLE LUXURY-LINER
M.V. Chinook

FALL SCHEDULE
Effective October 1, 1952
DAILY VICTORIA-SEATTLE
Lv. Victoria 4.00 p.m.* Lv. Seattle 11.45 p.m.*
Ar. Seattle 9.15 p.m. Ar. Victoria 8.00 a.m.
VICTORIA-PORT ANGELES
Lv. Victoria 11.30 a.m.
Ar. Port Angeles 1.00 p.m.
Lv. Port Angeles 6.30 a.m. 1.45 p.m.
Ar. Victoria 8.00 a.m. 3.15 p.m.
*Via Port Townsend.
All Times Shown Are Pacific Standard Time
Special Round Trip Week-End Fares to Port Angeles and Seattle
BLACK BALL LINE
PUGET SOUND NAVIGATION CO.
814 Wharf Street • Phone Empire 0222

SMART ACCESSORIES
... for Men Who Demand the Finest!

FAMOUS NAME BRANDS IN
SHIRTS
NECKWEAR
GLOVES
SOCKS
PYJAMAS
FALL TOPCOATS
Whipcords
Gabardines, Cashmeres
SUITS Tailored in 1 Week
SLACKS Tailored in 1 DAY
BRITISH IMPORTERS
641 YATES CLOTHIERS E 1612

PAINT A ROOM WITH Kem-Tone
FOR THE PRICE OF TWO PAIRS OF NYLONS

CEC Fletcher's
Offering You The Answer to That Ever IMPORTANT $64.00 Question!
SPECIAL 10-DAY OFFER
On Made-to-Measure
SUITS
Through the co-operation of LONDONDERRY, widely-known makers of custom-tailored clothes, we are able to offer you this outstanding value in QUALITY MADE-TO-MEASURE SUITS at the special price of only $64.00—extra pair of pants $22.50—for a 10-day period starting Friday, October 31.
Large Choice of Fabrics
A choice can be made from a large selection of over one hundred bolts of high quality LONDONDERRY fabrics . . . ranging in values up to $100.00 for the finished suit!
64.00
This IMPORTANT event is timed so that your suit will be ready before Christmas.

We have "Personalized" Budget Plan for You. Phone E 5412
CEC FLETCHER'S MEN'S SHOP 755 Yates

ISLAND DIGEST

PORT ALBERNI, Oct. 30—Mayor Loran K. Jordon and aldermen are opposed to the city making a contribution to Vancouver to aid in staging the 1954 British Empire Games.

"We are having difficulties in providing our own citizens with recreational facilities," said Mayor Jordon.

* * *

SIDNEY, Oct. 30—A North Saanich resident recently cleaned his floor furnace with a vacuum cleaner.

He had not noticed a small leak in the bag of the cleaner.

He is now busy painting the whole interior of his home.

* * *

PORT ALBERNI, Oct. 30 (BUP).—A committee has been appointed to study establishment of a rural water system for the Beaver Creek area, near Port Alberni.

Present water supply is insufficient for homes in the fast-growing district.

GANGES, Oct. 30—A memorial service will be held at St. Mark's Chuch November 2 at 11 a.m., to be attended by members of Salt Spring Island branch, Canadian Legion, when a plaque will be unveiled in honor of the 1939-45 war dead.

* * *

COURTENAY, Oct. 30. — By 1955, Canadian schools will have a teacher shortage of 45,000, according to Herbert Spencer, Canadian School Trustees' Association secretary.

Speaking at a meeting of Courtenay District Parent-Teacher Council, he said education cost across Canada varies from $83 to $221 per pupil, and that teachers' salaries ranged from $975 to $2,502.

* * *

NANAIMO, Oct. 30. — Funds amounting to 24 cents per capita will be available for maintenance of civil defense premises and equipment, according to the civil defense executive here. Cost in Nanaimo city will be borne equally by federal, provincial and civic governments.

LADYSMITH, Oct. 30.—Board of Ladysmith School District, No. 67, has spent $327 to date this fall hauling water to Saltair and North Oyster schools, where well are dry.

* * *

PORT ALBERNI, Oct. 30.—Guest speaker at the Thursday night opening of the annual convention of the Vancouver Island Teachers' Association will be Dr. J. R. McIntosh, professor of educational psychology at U.B.C.

About 600 teachers are expected.

DODDS KIDNEY PILLS
TREATMENT FOR BACKACHE AND TIRED FEELING DUE TO URINARY IRRITATION AND BLADDER DISCOMFORT
ASK FOR DODDS KIDNEY PILLS

Beekeepers Demand Probe Of Spray Effect on Honey

A motion calling upon the federal government to institute a research program into effect of 2-4-D insect spray with regard to honey production, was passed by the Canadian Beekeepers' Council which is holding its annual convention at the Empress Hotel.

Beekeepers believe the widespread use of insecticide has resulted in a reduction in honey production in some areas.

Members were informed that a new hybrid bee queen will be available to beekeepers in Canada and the United States in 1953. The new queen is expected to set new records of production. It has been developed by the Ontario Agricultural College, bee division, and the U.S. department of agriculture.

For Eager Schooltime Appetites
Creamettes MACARONI
MORE TENDER • MORE DELICIOUS

STOP SINUS Suffering
Nevo sinus remedy
SOLD ON A MONEY-BACK GUARANTEE
A Product of Pacific Pharmaco Co. Ltd., Vancouver 3, B. C.
N-300

TONIGHT and every Thursday night
6.30 p.m.
CBU and CBC Trans Canada Network
CANADA'S FAVOURITE network comedy show
WAYNE and SHUSTER
presented by CANADA'S FAVOURITE biscuits
CHRISTIE'S BISCUITS

Nothing beautifies and protects wood floors like Johnson's NEW Paste Wax
Now four ways better!
JOHNSON'S PASTE WAX
• Shines brighter than ever!
• Shines longer than ever!
• With less polishing!
• New, improved odour, too
S. C. JOHNSON & SON, LTD., BRANTFORD, ONTARIO

Delicious SCHOOL-DAY LUNCHES at school or at home
CLOVER LEAF Salmon
SALMONBURGERS
Preheat broiler. Drain ½ lb. can salmon . . . flake fish and mash bones. Split 3 hamburger buns or large tea biscuits . . . spread with a mixture of plain cream cheese mixed with a little finely-chopped green pepper . . . top each bun with a thick large tomato slice . . . sprinkle with salt and pepper . . . top with a scoop of salmon, then with a thin strip of bacon . . . broil slowly until heated through and bacon is cooked. Serve piping hot.
Write for folder containing prize winning recipes as well as other Clover Leaf Seafood suggestions.
CLOVER LEAF FINEST QUALITY SALMON
BRITISH COLUMBIA PACKERS LTD. Vancouver, Canada
2-3-52

SHOP and SAVE the most HERE
Halloween SPECIALS
United PURITY Stores
Mr. Jack o' Lantern has his eyes on another week end of PURITY'S everyday low prices. He knows thousands of housewives save time and money when they shop at the PURITY Store — right in their own neighborhood.

OGILVIE'S ORANGE CAKE MIX
Brand New for Halloween
Per pkt. 33c

★ Tomato Juice Fancy Libby 20-oz. can 2 for 29c
★ CORN Cream Fancy, Royal City, 15-oz. can Each 17c — 4 for 67c
★ PEAS AND CARROTS Choice Royal City, 15-oz. can 2 for 29c

Cohoe Fancy SALMON
Challenger ½s, per tin 28c

CEREALS
Corn Flakes, Kellogg's, 12-oz. pkt. with Free Halloween Masks 25c
Cream of Wheat, 5-Minute, large pkt. 29c
Vita-B Cereal, Ogilvie's, per pkt. 31c

PARK LANE
Whole Chicken, 3 lbs. 4 ozs. 2.05
Half Chicken, 2 lbs. 3 ozs. 1.25

For Sandwiches
Meat Pastes—Puritan. 3-oz. 2 for 29c
Fish Pastes — Clover Leaf. 2½-oz. jar 16c
Lobster Paste — Sealect. 3-oz. 2 for 35c
Peanut Butter — Malkin's. 16-oz. 37c

PURITY FRUITS AND VEGETABLES
Pumpkins per lb. 6c
Carrots bunches 2 for 19c
Cabbage Local, lb. 5c
Oranges Sunkist. Ideal lunch box size, 344's 2 doz. 45c

DELTA RICE
Cooks up white and fluffy
Special Process, 1-lb. pkt. 24c
Long Grain, 1-lb. pkt. 21c

CAMPBELL'S SOUPS
Tomato, 10-oz. cans 2 for 27c
Vegetable, 10-oz. can 14c
Chicken, 4 varieties, 10-oz. can, each 19c

Sesqui Matches, 12s, per pkt. 22c
Owl Matches, 3 large boxes 28c
Old Dutch, per tin 13c
Chore Girls, each 9c

RYE CRUNCH
8-oz. pkt. 23c

HEINZ
Oven-Baked Beans, 15-oz. can 23c
Spaghetti, 15-oz. can 19c
Infant Foods — All Varieties 5-oz. 3 for 29c

PURITY MEATS
Wieners per lb. 41c
Cooked Ham ½ lb. 49c
Chicken Loaf ½ lb. 25c
Bologna per lb. 42c
Items Listed Above for Sale Only at Stores with Meat Markets

LACO LAMPS
15 Watts 17c
25 Watts 17c
40 Watts 18c
60 Watts 18c
100 Watts 21c

ROBIN HOOD ECONOMY OATS
Quick Cooking
5-lb. bag 41c

NUGGET
SHOE POLISH—All varieties, per tin 15c

PRICES EFFECTIVE THURS., FRI., SAT. Oct. 30-31, Nov. 1

ROMAN MEAL
Jackson's, per pkt. 39c
For that healthful hot breakfast

MIL-KO
1-lb. pkt. makes 4 quarts of milk 39c
VI-TONE
8-oz. tin 45c

UNITED PURITY STORES

FREE! DISHES! at MACDONALD'S

Yes! A beautiful set of English dinnerware . . . a complete service for a family of eight, value $35.00.

—OR SET No. 2—A complete set for a family of six . . . valued at $18.00.

—OR SET No. 3—A complete set for a family of four . . . valued at $10.00.

One of these sets can be yours absolutely free with your purchase at MacDonald's during the next few days. With every refrigerator, range or chesterfield suite you get the big set.

Read this ad . . . come into MacDonald's and yet your dishes today!

CLEARANCE

OF FLOOR DEMONSTRATOR REFRIGERATORS

SAVE UP TO $150

Name Brands—But due to the Drastic Price Cuts we cannot mention the names.

4 ONLY
TABLE MODEL REFRIGERATORS
The popular little refrigerator for all apartments sells regularly for $139.50.
$89.50
PLUS FREE DISHES!
(You Get Dish Set No. 3)

6-CU.-FT. REFRIGERATORS
A TERRIFIC BUY AT JUST
$269.50
PLUS FREE DISHES!
(You Get Dish Set No. 1)

10½-CU.-FT. REFRIGERATORS
Originally Sold for $459.50
YOU SAVE $150
$299.50
PLUS FREE DISHES!
(You Get Dish Set No. 1)

9-CU.-FT. DE LUXE REFRIGERATORS
Original Price $459
The Buy of the Year at Only
$339.50
PLUS FREE DISHES!
(You Get Dish Set No. 1)

MAKE NO MISTAKE—NOBODY UNDERSELLS MACDONALD'S

$165 TRADE-IN ALLOWANCE FOR YOUR OLD STOVE
PLUS FREE DISHES!
ON THE FAMOUS GIBSON PUSH-BUTTON RANGE
- Seven degrees of heat.
- Six-quart deep cooker.
- Banquet-size oven.
- Oven timer, etc.

Regular Price $564.50
Less Trade-In Allowance ... $165.00
You Pay Only! **$399.50**
(And You Get Dish Set No. 1)

$50 TRADE-IN ALLOWANCE FOR YOUR OLD STOVE
PLUS FREE DISHES!
ON THIS FAMOUS NAME ELECTRIC RANGE
Regular Price $389.50
Less Trade-In Allowance, ... $50.00
IT'S THE RANGE WITH ALL THE FEATURES!
You Pay Only! ..... **$339.50** (AND YOU GET DISH SET NO. 1)

$100 TRADE-IN ALLOWANCE FOR YOUR OLD STOVE
PLUS FREE DISHES!
ON A NEW "PERFECTION" ELECTRIC RANGE
- Full-size cabinet.
- Seven heats.
- Divided elements.

Regular Price $369.50
Less Trade-In Allowance ... $100.00
You Pay Only! **$269.50**
(And You Get Dish Set No. 1)

WHY PAY MORE for FURNITURE

$75 FOR YOUR OLD CHESTERFIELD
PLUS FREE DISHES!
ON A BEAUTIFUL NEW 2-PIECE CHESTERFIELD SUITE
Beautify your home now with one of these well-constructed suites. Your choice of colors and covers.
Regular Price $299.50
Less, for your old Chesterfield $75.00
You Pay Only! **$224.50**
(And You Get Dish Set No. 1)

$50 TRADE-IN ALLOWANCE FOR YOUR OLD RANGE
PLUS FREE DISHES!
ON THE FAMOUS "CLASSIC" OIL RANGE
Regular Price $289.50
Less Trade-In Allowance ... $50.00
WITH THE "CYCLOS" OIL BURNER
You Pay Only! ..... **$239.50** (AND YOU GET DISH SET NO. 1)

ALL-DAY SUPER SPECIALS!

HOTPLATES
2-Burner Hotplates With Separate Switches
Reg. $7.95
$4.95

Johnson Floor Polishers
This famous polisher sells regularly for $66.75
$39.50

TRILIGHTS and TORCHIERES
Complete with shades, Regular to $24.95
$15.95

WHY PAY MORE for FURNITURE

$20 FOR YOUR OLD TABLE AND CHAIRS
PLUS FREE DISHES!
ON A NEW
"ROYAL CREST" CHROME SUITE
The World's Finest Chrome
Available in Various Colors and Styles
Regular Price $109.50
Less Your Trade-In $20.00
You Pay Only! **$89.50**
(And You Get Dish Set No. 3)

PLEASE NOTE:
ALL ITEMS ADVERTISED ARE AVAILALBE ON MacDonald's Easy Terms!

MACDONALD'S

716 YATES STREET PHONE E 1171

NAME BRAND WASHERS
Here is an outstanding washer with full guarantee, white enamel porcelain tub, streamlined heavy chassis. Regular $184.50. Extra Special **$159.50**
PLUS FREE DISHES! (YOU GET DISH SET NO. 2)

Gulf Residents Voice Alarms At Rumored Ferry Service Change

Rumors that the C.P.R. has been asked to abandon shipping services to the Gulf Islands, and allow a private Salt Spring Island company to take over, have resulted in strong protests by residents of the area.

An emergency meeting of the Galiano Island Development Association Tuesday night at Galiano was attended by nearly 100. The meeting discussed a report that Gavin Mouat, of Salt Spring Island, had recently broached the change at C.P.R. head office in Montreal.

The rumors had it that Mr. Mouat suggested the islands be served by smaller craft of a private company which now serves Salt Spring Island through Fulford Harbor, and another ferry company which would connect the islands with Vancouver Island at Crofton.

Representatives of the Salt Spring Island ferry company and the C.P.R. will be invited to attend another meeting on the subject, at Port Washington November 5.

TIMES CHANGE

Only 4,192 autos were made in 1900, less than one day's output of one major maker today.

Bisto gravy with meat makes the tastiest combination. And happy smiles all around when the family taste the rich, thick, easy-to-make gravy that only Bisto can give you.

Made in England by Cerebos Ltd., London CL-1

1952 PONTIAC SILVER STREAK

Six-Passenger Sports Coupe. Only 2,000 miles behind this flawless automobile. Its color is a beautiful Willow Green. It has a heater and is registered and licensed in our name. We put the scant mileage on it ourselves and now offer it as a used car. It is used car in price only. You will realize that this is a most unusual opportunity to get the LATEST MODEL PONTIAC AT SUCH A PRICE, only $2,450. Davis Motors Ltd., 900 Fort St., G 8154, and 920 Yates Street, G 8342.

THE CAINE MUTINY

SYNOPSIS

(Ensign Willis Seward Keith faced a crisis. Posted to the minesweeper U.S.S. Caine he had arrived at Honolulu to find her gone and had been reposted to the officer pool on coding duty, a circumstance he owed to his prowess as an entertainer at the piano with which he had amused an admiral.

(He opens a letter his father had handed to him before he left New York with instructions not to open it until he was on board the Caine. Willie opened the letter, since apparently he was permanently placed at Honolulu, and was horrified to read his father's dying message. A cable home confirmed his father's death three days earlier.

(Shocked, Willie asked to be posted aboard the Caine, and after some weeks he realized his ambition, only to find the ship a slovenly home for a cynical officers and a crew which appeared to have lost all sense of discipline and traditional navy smartness.

(Another day aboard ship sees Willie build up an intense hatred for Capt. De Vriess and arrive at a decision to never rest until he had gotten himself off the Caine.

Eleventh instalment from the book THE CAINE MUTINY, copyright, 1951, by Herman Wouk. Distributed by Doubleday Syndicate.

Willie slid out of the bunk and descended to the wardroom, leaning heavily on bulkheads and railings. He propped his spinning head on one arm and set about decoding. The message was addressed to the aircraft carrier Brandywine Creek for action. Halfway through the message Willie jumped up and uttered a cry of joy. He poured himself a cup of sludgy coffee, drained it, and raced through the rest of the decoding. With the penciled message he ran up to the quarterdeck, threw his arms around Paynter, and kissed him. The dour engineer pushed him away in distaste. "What the hell?"

"Look, friend, look. Tidings of comfort and joy."

Paynter took the slip of paper to the light over the desk. Shielding it from the side glances of the watch, he read. "Lieutenant Commander Philip F. Queeg, U.S.N., detached. Proceed to Antisubmarine Warfare School San Francisco for training. Upon completion proceed to relieve Commanding Officer Caine DMS 22."

Paynter looked mildly pleased.

"Well," said Willie in a low tone, standing beside him, "aren't you going to kiss me back?"

"I'll wait," said Paynter, "until I see this Queeg."

"When you're at the bottom, there's no place to go but up," said Willie. "Can you imagine anyone worse than De Vriess?"

"Well, it's conceivable. I'll take this in to the skipper——"

"No, no, allow me that luxury."

Willie ran down the ladder to the wardroom and rapped at the captain's door.

"Come in——"

"Good news, Captain," cried Willie, as he opened the door. The captain snapped on his bed light and squinted at the message, leaning on an elbow, his face streaked with red marks from the creases of his pillow.

"Well, well," he said, with a small wry smile. "Call that good news, do you, Keith?"

"I guess it is for you, sir, after six years. You'll probably get a new destroyer. Maybe shore duty."

"You're all for shore duty, eh, Keith? That's a thoroughly salty viewpoint. You've picked it up real quickly."

"Why, I sort of think you rate it, sir, that's all."

"Well, I hope the Bureau agrees with you. Thanks, Keith. Good night."

Willie left with a feeling that his sarcasm had somehow bounced off the captain's hide. But he didn't care. He could suffer through the next weeks on the Caine gladly now. Deliverance was on the way, in the person of Lieutenant Commander Philip F. Queeg.

After four days of repairs, the Caine was ordered to sea for minesweeping exercises in waters near Oahu.

Roland Keefer came aboard that evening for dinner. "Well," said Roland as they sat down, "looks like I'll be saying goodbye to you all for a while. Staff's piling aboard the Yorktown tomorrow. Guess the admiral wants some sea pay."

Tom Keefer's face darkened. He threw down his knife and fork. "Wouldn't you know. A new flattop."

"That hurts, doesn't it, Tom?" said De Vriess, grinning.

"What's the matter, Tom?" said Maryk. "Don't you like minesweeping?" All the officers laughed at the standard joke about the communicator.

The first lieutenant, who resembled a prize fighter or drill sergeant with his bullet head, short wide nose, and close-clipped hair, had a surprisingly innocent, affectionate smile which changed his whole appearance.

"Why don't you send in another transfer request, Tom?" said the captain. "I'll approve it again."

"I've given up. This ship is an outcast, manned by outcasts, and named for the great outcast of mankind. My destiny is the Caine. It's the purgatory for my sins."

* * *

The Caine left Pearl Harbor at dawn in a rain squall, but the squall passed and the sun came out brilliantly as the Caine cleared the channel entrance. When Willie came off watch he went to the forecastle to enjoy the view of Diamond Head and Oahu's green hills. He was agreeably surprised at the old minesweeper's brisk speed. There were traces of destroyer grandeur yet in the rusty ruin. For the first time since his arrival on the Caine Willie felt moderately happy.

A few hours later Willie was on the bridge again with Maryk for the noon-to-four watch. Captain de Vriess dozed in his narrow chair on the starboard side of the pilothouse. The first lieutenant peered constantly seaward, sometimes making a slow sweep of the horizon with his binoculars. Willie imitated him, but the sea was empty, and he soon became bored.

After a while Maryk said, "There they are."

"Where, sir?"

"One point to starboard."

Maryk woke the captain. "Three cans hull down, sir, about three miles west of rendezvous."

The captain mumbled, "Okay, go to twenty knots and close 'em."

At four o'clock the minesweepers formed a slanting line, a thousand yards apart, and began to launch their sweep gear. Willie went to the fantail to watch.

He could make no sense of the activity. The equipment was a foul tangle of greasy cables, shackles, floats, lines, and chains. After twenty minutes of bawling and brawling, the boatswain's mate in charge of the deck hands' war dance, a chunky, frog-voiced, frantic chief named Bellison, shouted, "All set to starboard, Mr. Maryk!"

The sailors cranked an egg-shaped paravane up on a crane. At a word from Maryk, they dumped all the gear over the side. Came clanks, rattles, splashes, yells, puffing of steam, creaking turns of a windlass, and a frenzy of running around, and a great cadenza of obscenity. Then sudden quiet ensued. The paravane was streaming neatly outward to starboard in a fanning arc, sinking slowly beneath the surface with a red float above it to mark the place.

The wild scramble began again with the gear of the port paravane. Splash, grind, yowls, curses, silence—and the second paravane was streaming as neatly as the first. "I'll be damned," Willie said aloud.

The other minesweepers got their gear launched and an afternoon of practice manoeuvres began. Willie was dizzied by the turns and twists and changing formations, but he gathered at last by using his eyes that the ships were pretending to be in a mine field and simulating various emergencies and disasters.

When word came over the p.a. to recover the sweep gear, the minesweep detail worked in a fever, racing against time. They kept a constant watch on the two black balls hanging on the yardarms of the other ships; the drop of a ball would mean that a paravane had been recovered. In fifteen minutes the Caine dropped its ball on the port yardarm; but when the starboard paravane was in sight there was a calamity. A sailor who was pulling the little red float out of the water, juggled it and dropped it. The float bobbed away in the ship's wake, free.

Maryk sent word to the bridge. The Caine stopped and then backed slowly. Then Maryk tore off all his clothes, wrapped a line around his waist and dived over the side.

The sun had set. The float was a red dot on the purple waves, about two hundred yards off the port quarter. The sailors lined the rail, watching the first lieutenant's head slowly approach the float, and Willie heard them muttering about sharks.

Somebody was tapping Willie on the shoulder. He turned impatiently. "Yes, yes, what is it?"

A radioman stood behind him with a flapping dispatch in his hand. "This just came over Fox, sir. We're the action addressee. Mr. Keefer says you got the coding duty——".

Willie took the message and glanced at it. "Okay, okay. I'll break it in a few minutes." He thrust the sheet in his pocket and looked to sea. Then Maryk's shout came feebly on the wind, "Okay, haul in!" The sailors began to pull the wet line back aboard frantically. The float came cutting through the water with Maryk clinging to it.

(To Be Continued)

FINE SUSPENDED

HILLSBORO, O. (UP)—Fred Reese, 70, fined himself "five or ten dollars and costs" in court when Mayor E. C. Wisecup gave him the chance to sentence himself after pleading guilty to intoxication. Reese then said he would "suspend" the fine, and take the next bus out of town.

Anthony Eden Hopes To Pay Canada Visit

LONDON, Oct. 30 (Reuters)—Foreign Secretary Anthony Eden hopes to visit Canada during his forthcoming visit to the United States to attend the current session of the United Nations General Assembly.

A Foreign Office spokesman said today details of the visit to Canada have not yet been arranged.

Eden will fly to New York Nov. 7 and will stay about two weeks.

Eden will probably make a speech in Ottawa during his visit there. He will also see his son, Nicholas, aide-de-camp to Governor-General Vincent Massey.

MATCHLESS QUALITY and speedy to use

in that BRIGHT "SALADA" BOX.

Get Carnation... IT'S ALWAYS FULL-BODIED

YOU'LL never get thin, light-bodied evaporated milk from a Carnation can. Carnation is *full-bodied*, like heavy cream. It whips like cream. Ice creams coffee, fruits and cereals as no other brand can. Get Carnation—IT'S ALWAYS FULL-BODIED.

MAKE THIS 7 DAY TEST

—for just one week, use Carnation Milk in place of your present brand. Once you have used Carnation, we are sure that no other brand will satisfy you.

MORE PEOPLE IN CANADA USE CARNATION THAN ALL OTHER BRANDS COMBINED

PHILLIPS' MILK OF MAGNESIA LAXATIVE

SO GENTLE FOR CHILDREN

SO THOROUGH FOR GROWN-UPS

PRESERVES as well as POLISHES

HAWES' LEMON OIL also Protects your Furniture against *"Checking"

(*tiny surface cracks that gradually mar the surface of highly polished furniture.)

Temperature changes and the gradual drying out of the wood tend to crack the brittle surface of highly polished furniture and woodwork. HAWES' LEMON OIL penetrates these tiny cracks and, by conditioning the wood, helps to arrest the gradual "checking" of the surface. HAWES' LEMON OIL is not "just a polish".

Clean, Polish and PRESERVE the beauty of your lovely furniture with HAWES' LEMON OIL HL-1

HAWES' LEMON OIL

WHAT A DEAL!

We'll Give You This Ironer in exchange for your old washer

You can sit down to iron with this wonderful new ironer. You can iron everything in the basket. Do men's shirts quick and easy. Do all your ironing in half the time. Easy to lift and carry—keep it anywhere.

WE'LL TRADE IT FOR YOUR OLD WASHER

When You Buy a Beatty Stainless Steel Washer

VALUE $99.50

This popular Beatty model is now made with a DOUBLE tub, for extra durability and insulation. The inner tub is stainless steel. Just like your table flatware—won't chip, scratch or stain. Has the famous Beatty "Human Hand" washing action—gets a tubful of clothes clean in 6 minutes.

GIVES YOU A COMPLETE LAUNDRY OUTFIT

You get the $99.50 Beatty Space Saver Ironer in Exchange for your old washer . . . when you buy the new Beatty Stainless Steel Washer.

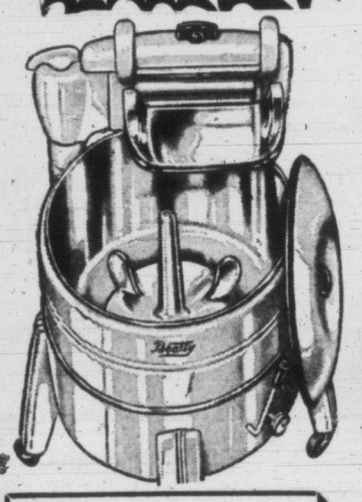

Limited Number—Come In or Phone Today!

FREE DELIVERY ANYWHERE ON THE ISLAND

MURPHY ELECTRIC

TERMS! 3.00 A WEEK

744 Yates Street Phone G 1713

Mrs. Mart Kenney Puts on Blue Bonnet — Sings Its Praises!

Take your lead from Mrs. Mart Kenney, Norma Locke of singing fame. Compare DELUXE BLUE BONNET Margarine with *any* spread at *any* price! Like the well-known Canadian bandleader's wife, you'll find DELUXE BLUE BONNET's fresh, sweet flavor is always top on the hit parade. You'll love DELUXE BLUE BONNET's year-round nutritional value, too. It's pre-cut in golden-yellow quarter pounds, each quarter is individually wrapped in pure alumium foil with inner parchment lining. And you'll really save money when you use DELUXE BLUE BONNET. Enjoy DELUXE BLUE BONNET convenience and quality. Get golden-yellow DELUXE BLUE BONNET. BY-6

DOUGLAS AT FISGARD

Hudson's Bay Company

INCORPORATED 2ND MAY 1670

Store Hours: 9 a.m. to 5 p.m.
Wednesdays, 9 a.m. to 1 p.m.
Phone E 7111

For Your Skin's Sake
Elizabeth Arden Beauty Care

1. For Normal Skin

Ardena Cleansing Cream 1.50 to $3
Ardena Skin Lotion, 1.35 to 12.50
Ardena Velva Cream, 1.65 and 4.65
Orange Skin Cream, 1.65 to 11.25
Velva Cream Mask, $3 and 6.50
Featherlight Foundation 1.65
Pat-A-Creme Foundation 1.65

2. For Dry Skin

Ardena Cleansing Cream 1.50 to $8
Ardena Skin Lotion, 1.35 to 12.50
Orange Skin Cream, 1.65 to 11.25
Moisture Oil, 1.35 to 5.20
Perfection Cream, 4.40 to 13.75
Lille de France 2.75
Ultra Amoretta Cream 1.65

3. For Oily Skin

Milky Liquid Cleanser, 1.90
Ardena Skin Lotion, 1.35 to 12.50
Ardena Special Astringent, $3 to 5.25
Porine Cream 2.75
Velva Cream Mask, $3 to 6.50
Lille Lotion $2
All-Day Foundation 1.65

4. For Blemished Skin

Milky Liquid Cleanser, 1.90
Ardena Skin Lotion, 1.35 to 12.50
Spot-Pruf Cream, 4.65
Acne Lotion 1.65
Eight-Hour Cream, 1.65 and 2.75

BAY Toiletries, Street Floor

Local News
Women's Pages
Classified

Victoria Daily Times

Second
Section
Pages 13-22

VICTORIA, B.C., THURSDAY, OCTOBER 30, 1952

BETWEEN TIMES

By MONTE ROBERTS

The English language is tricky, and seems to lie in wait, ready to trip unwary characters.

A press release from a fight promoter read: "Tex McEwan is the son of a fellow also named Tex McEwan. The elder McEwan fought himself years ago."

To which the obvious response is, who won?

Reading the paper has been a very rewarding pastime of late, and I have gleaned a great many useful facts.

Some of these, I would like to share with my faithful constituents, together with the conclusions to be drawn.

Fact: "About a million meteors flash into our atmosphere every day, but only a small number reach the ground."

Conclusion: It is just as well.

Fact: "Pressure is more than 90 pounds to the square inch at 230 feet under water."

Conclusion: I am glad I do not earn a living testing pens which write under water.

Fact: "At one point in the Persian Gulf, drinking water is obtainable from the bottom of the sea."

Conclusion: I'm not thirsty just now, thanks.

Fact: "Approximately 10 per cent of the engagement rings sold each year are purchased by couples already married."

Conclusion: I presume these are thrifty souls who wish to make sure of their investment.

Fact: "Of all American young women between the ages of 18 and 20, 34.7 per cent are married, while only 9.5 per cent of the young men between the same ages are married."

Conclusion: American males in their late teens are fast on their feet.

Fact: Constant stuffing and overloading of your pockets will cause them to sag and even tear."

Conclusion: Yes, it's the weight of all those silver dollars and 10-dollar gold pieces.

I will share some more facts with you in the near future, but right now I must hurry and answer a query in this morning's mail.

"Dear Sir: In Between Times, you always mention 'my favorite wife.'

"How many wives do you have, anyway?

Yours, A Reader."

Well, Reader, I haven't counted lately, but I know I have several.

In fact, every married man has more than one person to call "wife."

Mother — housekeeper — cook — nurse — companion — critic — lover — teacher — secretary — you make your own list, reader, and figure out how many wives a man can have.

As I said, I haven't counted lately—but all of them add up to my Favorite Wife.

This Pumpkin, Grew, and Grew, and Grew

A powerful lot of pies, and perhaps a parcel of cash, will come out of this giant pumpkin, grown by the three Lamb brother (left to right) Brian 8, Russell 5 and Allan 4. The boys live on Cedar Hill Road, and entered their big "cucurbita pepo" in the Times Uncle Bob pumpkin contest. They will know on Friday whether or not they will be awarded part of the $25 cash awards Uncle Bob is giving away. (Times photo.)

Prison Term And Fine for Drug Addict

Fourth Conviction For Victoria Woman

Mae O'Brien, formerly of Vancouver but a resident of Victoria for the last year, received a one-year prison term and a $200 fine by Magistrate H. C. Hall in city police court today on a narcotics charge.

She was caught by R.C.M.P. narcotics investigators with a hypodermic and two capsules of heroin recently and earlier pleaded guilty in court to being in unlawful possession of the drug.

Miss O'Brien had confessed to Mounties' Sgt. Reg Whittaker that she was a drug addict.

"This is your fourth conviction on this charge, but I believe your last sentence for the offense will meet the situation," commented Magistrate Hall. The sentence was identical to the one imposed on the previous occasion the young woman appeared on the charge in Vancouver.

Island Power Demand Brings Output Record

For the second time in two months, the B.C. Power Commission's John Hart Development on Campbell River has established two output records and peak demand has again reached a new high.

The commission reported today during September gross generation at the hydro plant was 40,340,000 kilowatt hours as compared with 36,440,000 in August, the average 24-hour output increased from 1,175,484 k.w.h. to 1,344,666, and peak demand jumped from 82,000 horsepower to 95,800.

The commission noted that the increase was the result of higher demands from all customers on the Island.

Meanwhile, the commission's new 60,000-volt transmission line from Nanaimo to Parksville is nearing completion, and may be in operation by the end of November.

The line will ensure the Parksville-Qualicum district of increased capacity to meet the growing demand for power, and will improve voltage conditions.

TALKS ON GAMES

Archie McKinnon, Canadian Olympic swimming team coach, will be guest speaker at the annual dinner of the Big Block Club at the University of British Columbia tonight.

The subject of his talk: "The Olympic Games."

Mayor May Thump Election's Drum

Hopes to See 'New Blood' for Council; Ammunition Plentiful for Any Battle

BY AILEEN CAMPBELL

MACMILLAN

DOWELL

SMITH

MULLINER

NEELY

Although he is not running for office, Mayor Claude Harrison is the "unknown quantity" in the December 11 civic elections.

His entry on the hustings—when five of his aldermen are expected to seek re-election to four seats—may spell the difference between a quiet and an active campaign.

Traditionally, a non-mayoral year means a comparatively listless campaign and a light vote.

However Mayor Harrison, elected last year for a two-year term, has stated on more than one occasion he may go on the hustings to let the people know his views on civic administration over the past year.

Should he do so, there have been ample civic problems and proposals aired to give him colorful material.

They range from closure of the No. 2 Yates Street firehall and subsequent release of 10 firemen to the controversial sale of Prince Robert House and the grain elevator . . . from the Goldstream Park transfer to cutting timber on the watershed, to say nothing of the "mayor's fund" probe, resignation of the chief water commissioner early in the year and City Council's elimination of all charitable grants this year as an economy move.

"I haven't made up my mind yet," the mayor remarked today of the possibility of his reporting to the people during the December election campaign.

McLELLAN

CAMPBELL

KER

MOONEY

It is expected he may give a clue to his ideas on the future of Victoria, Vancouver Island and the province generally in a speech in Sooke Community Centre Nov. 16.

Four Aldermanic Seats Open

Mayor Harrison hopes to see "new blood" out to fight for the four civic seats.

"I have urged that all along—I hope a lot of people will come out and run for council."

Only four aldermen instead of the usual five will be elected this year, owing to the reduction in size of council from 10 to eight, approved by the electorate last year. One seat will be dropped this year and the second in 1953.

Terms of the following aldermen expire this year: Frank Mulliner, Robert Macmillan, Arthur Dowell Donald Smith and Jim Neely.

All are expected to stand for re-election, although no candidates have yet made "formal" announcement. This is the usual policy in municipal politics.

No one likes to appear to be coming out "too early."

Unsuccessful candidates of former years also report "nothing definite yet."

Likelihood of at least one woman candidate is considered good, however. Mrs. May Campbell, an unsuccessful candidate at the last election, who also sought a provincial seat without success, believes there should be more women on council.

"Unless anything happens, it is in my mind to run," she said.

Ex.-Ald. Millard Mooney says he may stand but has not made up his mind yet.

Ex-Police Chief J. A. McLellan has "not considered it yet." Harold E. Ker "hasn't thought of it and William H. Williams is out of the running "as far as I know."

Ex-Ald. J. D. Hunter, defeated mayoral candidate, said he has no intention of returning to municipal politics.

TOPICS OF THE TIMES

The Y.M.C.A. will hold a Halloween get-together Friday night from 7 to 9 p.m. at the "Y" building.

Program will consist of competitions, movies and refreshments. Prizes will be awarded for costumes.

The party will be open to all members and their friends.

★ ★ ★

Lawrence Cuthbert, naval rating, was fined $35 by Magistrate H. C. Hall in city police court today when he pleaded guilty to a charge of careless driving. The naval man was in collision with another car Oct. 14 in the city which caused $600 vehicle damage.

★ ★ ★

The new position of chief civil defense warden for provincial government offices in Greater Victoria will be filled from within the civil service.

The Civil Service Commission is now advertising the position with a salary range of $327 to $387 monthly.

The chief warden will organize all provincial government offices in this area, and develop and implement plans for the safety of government employees He will also train civil servants in civil defense

Applications must be submitted by Nov. 8.

★ ★ ★

A Pro-Rec gym team will provide the entertainment at an Oddfellow's father-and-son night Monday evening in the lodge hall on Douglas Street.

Ten of Ed Kelter's skilfull male gymnasts will be assisted by six of the junior Pro-Rec girls in a varied display of tumbling, pyramid building and trampoline antics.

★ ★ ★

Robert M. Ross, Vancouver motorist, was remanded to Friday by Magistrate H. C. Hall in city police court today for sentence on a charge of impaired driving. Joseph McKenna, Q.C., appeared as counsel for the accused and changed an earlier plea of not guilty to one of guilty.

★ ★ ★

Men of the Royal Canadian Navy coming under Pacific Command have exceeded their objective and set a new all-time mark for personal savings through a government bond issue.

Men of the command, which embraces all ships and shore establishments on the coast and all naval divisions as far east as Port Arthur, have committed themselves to purchase $322,300 worth of Seventh Series, Canada Savings Bonds. The objective was $322,000.

★ ★ ★

In collision with a car Wednesday, Gordon Edward Pister, 968 Ambassador, was reported to be in fairly good condition at Royal Jubilee Hospital today. The boy suffered bruises and shock when a truck driven by Raymond Ekstrom, Oldfield Road, ran over him.

The sum of $50,501 has been collected to date in police court fines, according to a summary of revenues and expenditures issued by City Comptroller Dennis A. Young.

Revenue from this source is expected to exceed the $55,000 estimated before the end of the year. At the present rate close to $70,000 may be realized.

★ ★ ★

Bill Gould, 1022 Lyle, one of three Victoria hunters in an accident near Fanny Bay early Sunday morning, was reported to be in "good" condition at Royal Jubilee Hospital today.

He was in a light delivery truck driven by William Dziadyk, 1531 Browning, which crashed off the road. The driver and another passenger, Edwin C. Richards, Victoria, received only minor hurts.

★ ★ ★

It cost John Brenton, of the Station Hotel, Cormorant Street, $55 in city police court today for driving a car without being the holder of a personal license and for using another person's license.

He was fined $40 and $3.50 costs for driving a car without a license in his name and $15 more, not concurrent, for using another person's license.

"Have you ever had a license?" asked the magistrate.

"No," was the reply.

Government Cuts Cost of Records

Simplified Overtime Tally System Seen As Saving Thousands for B.C. Employers

The Board of Industrial Relations has authorized a simplified system of handling overtime return forms which will save "hours of unnecessary work and thousands of dollars" for industry and government, Labor Minister Lyle Wicks announced today.

The minister said it is a further move on the part of the government to carry out its policy of economy without loss of efficiency.

In the past, when employees had worked overtime, the employer was required to submit to the labor department a statement showing, for each employee, the date on which overtime had been worked together with the name, occupation, overtime hours, and the regular and overtime rates of pay.

This system, Mr. Wicks explained, often required extra clerical staff to submit the data to the department on the properly printed form supplied by the government, all of which had to be re-checked by the department.

NO DUPLICATION

This burdensome duplication, the minister said, has now been eliminated.

In the future, the employer will be required to submit only one statement showing the total overtime hours worked under written permit, and certifying that overtime has been paid for in accordance with the permit and requirements of the department.

Mr. Wicks said the new procedure will not harm any of the employees' working conditions.

He added that an employer is still required to keep, in his principal place of business, a record of all the hours worked each day by each of his employees.

As in the past, the overtime return forms must be completed and returned to the board not later than 15 days after the overtime has been worked.

MYSTERY GOAT-SLAYING STUMPS SAANICH POLICE

Saanich police are investigating a strange goat-killing case.

Thieves made off with a prized $100 Saanen registered goat—which was in kid—from the barn of Mr. and Mrs. E. H. Smart, 3965 Glanford, carried it about 200 yards over a neighbor's fence, killed it by cutting the throat and left it there.

The killing is believed to have taken place early Wednesday.

The killers took out a window to gain entry to the barn, which houses many valuable registered goats.

Unions' Challenges Delay Count of Workers' Ballots

Challenges by conflicting unions have delayed the counting of ballots cast today by Yarrows Ltd. shipwrights, who voted to show which of two unions they wanted to represent them in collective bargaining.

Labor Relations Board officials who conducted the vote, taken despite the efforts of the carpenters' union to have it dropped, said the count will be made when challenges have been reviewed by the board.

Since 1946 United Brotherhood of Carpenters and Joiners, Local 1598 (T.L.C.), has bargained for the men. The vote was taken following applications for certification from the Shipwrights, Joiners and Wood Caulkers' Union, Local 9 (C.C.L.).

A total of 49 men cast ballots.

Ten-Time Loser's Fine Is Boosted

Motorists charged with consistently bad driving are finding the penalties heavier in city police court these days.

Henry Loo, 817 Cormorant, found this out. He was charged with exceeding the 30 m.p.h. speed limit in city police court today and got a $25 fine instead of the usual $15.

The reason was that since December, 1947, he had had 10 other traffic offense convictions against him, according to the record read to the court by Prosecutor Alan Bigelow.

Burned-Out Family Desperately Needs Help From Friends

Several donations were made by Victorians today in aid of a Dutch family of 10 who lost their home and all their possessions in a fire near Port Alberni last Saturday.

The donations are for Gerrit Van Den Broek, his wife and eight children, who have been temporarily housed in the Beaver Creek Scout Hall, about six miles from Alberni. The Dutchman had just invested his meagre savings in a home when fire destroyed his dwelling.

In view of the serious plight of the family, Sam de Walle, 1213 Maywood Road, an immigrant working in Victoria, appealed to the Dutch population here for donations to help the Den Broeks.

Mr. De Walle is also asking the general public to chip in with contributions of cash, clothing, furniture and other comforts.

People wishing to make a donation should contact Mr. De Walle. His phone number is E 9254.

ASK The TIMES

Q.—Is there any truth in a report that a certain child at the Solarium will be given a wheel chair when he has collected one pound of cellophane wrappers from cigarette packages? L.C.B.

A.—The Solarium states it knows of no such offer from any tobacco company. The Solarium has a fund, donated by a citizen, for the provision and repair of needed wheel chairs.

Q.—Somerset Maugham chose what he considered the "Ten Greatest Novels in the World." What were they? J.E.M.

A.—"Tom Jones," by Henry Fielding; "Pride and Prejudice," Jane Austen; "Moby Dick," Herman Melville; "Wuthering Heights," Emily Bronte; "David Copperfield," Dickens; "Old Man Goriot," Balzac; "Red and Black," Beyle; "Madame Bovary," Gustave Flaubert; "The Brothers Karamazov," Dostoevsky; "War and Peace," Leo Tolstoy. Maugham did not rank them as to relative importance.

Q.—What ship navigated the Northwest Passage both from east to west and west to east? M.C.B.

A.—The R.C.M.P. power schooner St. Roch.

Anyone wishing a question answered is invited to send the problem along to the Times, addressed to 'Ask The Times' Editor. Questions and answers will be published daily.

All questions should deal with matters of fact and be of general interest.

'Agitators' Get Credit for Labor's Benefits

"Social agitators" today were given credit for winning the benefits that employees in Canada and the United States now enjoy.

"We have no reason to be proud of our part in these achievements," Austin M. Fisher, member of a New York management consultant firm, said today at the Empress Hotel.

Speaking at the opening session of the Pacific Northwest Personnel Managers' Association, he traced advances in the last 75 years from the days of the "iron-hearted boss" to the present.

In the next 75 years, he said, personnel managers must deal with the retirement problem, negroes and annual wages.

By 2025 there will be 20 per cent of the population over 65, he said, who will be retired with 15 productive years still ahead of them. The remainder of the population cannot support that number, he said.

"There will be 30,000,000 negroes in the United States," he said. "We cannot afford that many 'second-class' citizens, and it is up to us to bring them up to their proper status. The eyes of the world are on us in regard to this problem."

He concluded by saying industry must begin to talk "annual income" to employees instead of pay by the hour. Budgets must be arranged and work planned so that an employee can expect to work 2,000 hours each year if he works satisfactorily, he said.

Labor Minister Lyle Wicks, representing Premier W. A. C. Bennett, welcomed the 225 delegates from British Columbia, Washington, Oregon, Idaho and Montana, who represent an estimated working force of about 200,000 employees.

"Our jobs are the same," Mr. Wicks said. "We both do our part to promote industrial peace and better human relations."

SPECIAL WELCOME

He had a special welcome to delegates from the United States—"An exchange of ideas should be valued for both of us," he said, adding that the work of the personnel managers is most necessary for social advancement.

"Your deliberations will be of lasting benefit to yourselves, your employers and your governments," he said.

Canon George Biddle gave the invocation to open the three-day session.

Members of the Victoria chapter of the association were especially pleased with attendance. About 120 were expected, and total registration will exceed 250 by tonight, they estimated.

Leading parts in planning personnel managers' conference were played by, from left, Peter Piper, Spokane; Roy Lund, Victoria; B. H. Peterson, Vancouver, B.C. Men are chapter presidents in their respective cities. (Times photo.)

Capt. W. Webster Leaves Post as Sergeant-at-Arms

The provincial government has dismissed Capt. W. R. Webster, sergeant-at-arms of the B.C. Legislature for the past 17 years.

No reason for the dismissal was given, but it is a usual procedure in B.C. for a new government to name a new sergeant-at-arms. Capt. Webster was appointed by a Liberal government.

In a letter to Capt. Webster, Provincial Secretary Wesley Black said: "I regret to advise you that under the present government we find that we are unable to retain you as sergeant-arms."

SHOPPING GUIDE

There Are Lots of Party Trimmings for Halloween

By PENNY SAVER

Tomorrow evening witches will scuttle across the sky on broom-sticks and ghosts will lurk in every dark corner. If we don't watch out a hunched black cat will cross our path and little boys and girls in "ghostly" attire will involve us in their mischief.

It is one night in the year to which every little Johnny and Jane looks forward with glee. It's Halloween.

Some children will attend parties arranged at their schools; others may be coming to your house for an evening of Halloween frolicking.

Of course, you'll want to have party trimmings for them. They cost so little and add such a festive note to the gathering.

Take the papier mache plaques, for instance. They are priced from 20 pennies and include, skeleton heads, witches, pumpkins, cats and many other symbolic figures.

For an extra special treat you may like to have a big pumpkin candle which is priced at $1.50. It will thrill the children this year and at Halloween parties to come.

You can also buy candy and nut baskets fashioned in the traditional festive colors. These sell at five pennies each. For the same price you can buy gay party balloons.

And what could be nicer than Halloween napkins? The kiddies love them. A whole package only costs 15 pennies. And don't forget party hats. They come in a wide variety of styles and are priced at 5 and 10 cents.

Of course, the party wouldn't be complete without masks. The more ghastly they look, the better. For 15 pennies you can buy rubber half-masks with the most horrible faces you've ever seen.

Ordinary candles in black and orange for the occasion are selling at 15 cents each.

A few wise pennies will make it a party to be remembered by all.

For Mom-To-Be!

7010

by Alice Brooks

A gift the new mother will appreciate always! Simple to embroider, add date and name after baby arrives! To hang on a rod or frame for baby's own room!

Jiffy embroidery! Pattern 7010 has transfer of panel, 11 inches by 14 inches.

Send 25 cents in coins for this pattern (stamps cannot be accepted) to The Times, 60 Front Street, W, Toronto 1-A, Ont., Household Arts Dept. Print plainly name, address, pattern number.

Exciting! Our 1952 edition of Alice Brooks Needlecraft Book! Brimful of new ideas, it's only 25 cents. Ninety-one illustrations of patterns of your favorite needlecraft designs, plus six easy-to-do patterns printed right in the book.

AS WE LIVE

Husband's Comparisons Take Diplomatic Tactics

By ELIZABETH B. HURLOCK, Ph.D.

Some people can see good in the things they do not have but are unable to see the good in what they have. This makes them unhappy and discontented with their possessions, as is true of the husband whose wife writes:

Hurlock

(Q)—"My husband goes to his brother's place and spends long hours there. When he comes home, all he talks about is his sister-in-law, praising her to the skies. He tells me how good she is, what a good worker and cook. Then he says, 'Why couldn't I get something as good as she?' We fight and quarrel over her so much that I'm beginning to hate her. Because my husband favors her so much, I'm refusing to do favors for him. I tell him to go to her when he needs something. What is the best thing for me to do?"

(A)—Your reaction is perfectly normal but I question whether you are handling the problem the best way. Naturally you resent your husband's constant praise of your sister-in-law, and his unfavorable comparisons with you. That would be enough to make any wife angry.

Perhaps you could make things better if you had a frank talk with your sister-in-law about this matter. She is only trying to be nice to your husband when he comes to see his brother. He sees her at her best, not as she necessarily is when she is alone with her immediate family.

When your husband compares you with her again, keep your peace. It is not worth a quarrel and there is no point in having bitter feelings about the matter.

It seems a pity to make your sister-in-law the innocent victim in this matter. There is no reason for you to change your feelings about her just because your husband likes her. You and she can be friends regardless of his attitude in the matter.

Furthermore, I question whether you are being wise to refuse to do things for your husband. It is a childish form of spite and will not help the situation. Act as if nothing happened. He may realize that you are just as good a wife as she after all.

Elizabeth Hurlock is one of the nation's great psychologists, and she will gladly help you with personal problems.

WHY GROW OLD?

By JOSEPHINE LOWMAN

Girl With Birthmark Invented a Way Out

To my way of thinking the story of Lydia O'Leary is a fascinating one and Miss O'Leary herself one of the most interesting and attractive personalities in our modern life.

"Why Grow Old?" is not an advertising column and I seldom give trade names in it, but today I want to tell you something of the uphill fight Lydia had, and why.

She suffered during her childhood because she has a flaming birthmark from her forehead to her chin. Children are thoughtless and tactless to the point of being cruel, and we can well imagine how the little girl cringed each time she was asked what happened to her face or met the stares of other children.

Fortunately for herself and for others Miss O'Leary had great inner resources. She had ambition and loved life. By the time she was college age she had determined not to be affected by her handicap. After college she was well qualified for a good job by education and an extra amount of intelligence. She began looking for one but soon discovered that she could never get one which entailed meeting the public because of her facial blemish.

She began making place cards in a back room. One day she was touching up a flower which she had painted too dark. The effect she achieved made her wonder if she could also "touch up" her birthmark.

Then began a long period of experimentation. She had studied chemistry in college and with her own knowledge and the help of a chemist she went to work. At first she evolved a lotion but found that this cracked when she smiled. When she made the lotion more pliable it rubbed off. Finally she created a paste which would cover her birthmark and remain on indefinitely, and wonder of wonders, one which looked natural on the skin. When talking with Miss O'Leary even in bright daylight you would never suspect that she has a birthmark.

It was some time before she began marketing her product. During that time she gave it to others she saw who needed it. Today it is the only cosmetic ever to be granted a patent and heaven knows how much happiness and hope it has brought into thousands of lives.

Lydia O'Leary has a government contract to furnish Covermark to veteran's hospitals where surgeons use it on men who have had plastic surgery. It is also wonderful for concealing all kinds of blemishes, minor or great. It covers scars from accidents or burns, vitiligo (white patches on the skin), liver spots, freckles and broken veins in the legs. Now there is a completely waterproof Covermark. Many men use it.

I had a long talk with Miss O'Leary the other day in New York. She is especially interested in having the story of The Lydia O'Leary Foundation told. This is a busy concern in Massachusetts and as far west as Kansas. The purpose of this is to give Covermark free for a year to any school child who needs it. This project is close to her heart because she knows how it feels to be a child with a handicap which sets it apart. She wants all children who need it to have it whether they can afford to buy it or not.

If there is not a Lydia O'Leary Foundation in your part of the country the signature of a teacher or parent sent to Miss O'Leary in New York will bring results.

To Size 48!

1542 34-48

by Anne Adams

Slimming step-in with a Paris slant—bodice buttons on the bias! Perfect for print, have the collar and cuffs in contrast color crepe to point up the figure-praising lines of this style. Deep pleat in skirt for easy walking!

Pattern 4542: Women's sizes 34, 36, 38, 40, 42, 44, 46, 48. Size 36 takes 3¾ yards 35-inch fabric; ⅝ yard contrast.

This pattern easy to use, simple to sew, is tested for fit. Has complete illustrated instructions.

Send 35 cents in coins (stamps cannot be accepted) for this pattern. Print plainly size, name, address, style number.

Send order to Anne Adams care of The Times, 60 Front Street, W. Toronto, Ont. Pattern Dept. address.

CLUB WOMEN'S NEWS

Donation — It was decided at meeting of Sunshine Guild, Salt Spring Island, to donate an electric mixer to the Lady Minto Gulf Islands Hospital. Mrs. F. H. Newham presided and the treasurer's report showed a balance of $185.44. Plans were made for a Christmas gift stall at Mouat Bros. store in early December. Tea was served by Mrs. W. Norton and Mrs. W. G. Taylor.

Harvest Supper—More than 200 guests attended the recent harvest supper sponsored by Salt Spring Island Woman's Auxiliary and the Woman's Auxiliary Evening Circle Branch. There was a musical program with community singing and solos, concluding with a square dance. Mrs. Edward Adams was convener; supper was served by Mesdames S. P. Beech, J. Bond, J. Byron, H. C. Carter, W. Eagles, M. Fellow, N. Howland, W. Norton, H. Price, W. Palmer and G. Parsons; decorations, Mrs. A. B. Elliott and L. Bowden. Square dance caller was W. Palmer, and orchestra, W. Hague, S. Clark and Mrs. Warren Hastings.

James Bay—A fall fair, sponsored by the James Bay P.T.A., will be held on November 7 at 7 p.m. in South Park School. Bingo, home cooking, stalls, fishpond. For parents and children.

CLUB CALENDAR

Halloween masquerade party, sponsored by Ladies' Auxiliary, Cordova Bay Community Club, Saturday night in the hall. Box social, games and dancing. No charge. Lunch boxes to be auctioned.

P.T.A. Notes

Salt Spring—Mrs. J. D. Reid presided at meeting of the Salt Spring Island P.T.A. where treasurer reported balance of $147.99. D. Nelson was named program convener, assisted by Miss R. Oulton and Olive Mouat. Dental clinic committee was named as Mesdames Donald Goodman, D. Nelson, L. G. Mouat and Miss Elizabeth Layton, the health nurse. Refreshments were served by Mesdames E. Gear, B. Greenhough and C. Wagg.

Sharleen Martindale Married At Ceremony in First United

Rev. Moir A. J. Waters officiated at the recent double ring ceremony in First United Church which united Sharleen Margaret Martindale in marriage with Robert Harper Owens, Norfolk, Va.

The bride is the daughter of Mr. and Mrs. W. H. Martindale, Quadra Street, and the groom is the son of Capt. H. H. Owens, Bremerton, Wash.

White chrysanthemums and red carnations in tall standard baskets decorated the church.

The bride's gown was of nylon net over satin, the lace bodice featuring trimming of seed pearls and lilypoint sleeves. A tiara of seed pearls held in place her veil, and red roses and stephanotis made up her bouquet.

Miss Selina Sims, maid of honor, chose a gown of pink nylon over satin with net Juliet cap. The bride's sister, Miss Patricia Martindale, was junior attendant in a gown of pale green. Both carried bouquets of pink roses, carnations and chrysanthemums.

The groom had his brother, Edward Owens, as best man, and Kenneth Martindale, brother of the bride, and Clifford Mayhew ushered.

Mrs. Martindale, in a navy two-piece frock, and Mrs. Alfred Pendray, aunt of the groom, wearing a royal blue suit, assisted the couple in receiving guests at Norway House. Pale pink heather and chrysanthemums decorated the table, which was centred with the three-tier wedding cake. William J. Main proposed the toast.

For a motor trip to Norfolk, Va., where Mr. and Mrs. Owens will make their home, the bride wore a blue gabardine suit with blue brushed-wool topcoat, winter white hat, and navy accessories.

RENT A SEWING MACHINE
By the Week or Month
A. E. TAYLOR & CO.
816 FORT Phone G 3021
SEE THE "NECCHI" Sewing Machine

FORMULA B
Busy "B" your household helper says ...
See how quickly, safely, and without effort Formula "B" cleans
FORMULA B
• PAINT WORK • LINOLEUM • BATHROOM FIXTURES • CARPETS • UPHOLSTERED FURNITURE
★ AT YOUR GROCERS NOW
Win Cash with Formula "B"
Listen to "Temperature Time" MON. - FRI. 10.30 a.m. CJVI

IMPORTED FRENCH LACE
Width 1½ inches. White and ecru.
Very Special, yard 10c
ALL-WOOL
COVERT COATING
Green, navy, brown. Width 58 inches.
Reg. $4.95 yard Special 3.25
THE BARGAIN SHOP
758 FORT ST. A Good Place to Save Money

SEMI-ANNUAL SHOE Sale
The Biggest Bargains and Lowest Prices in Years . . .
Drastic and sweeping store-wide clearance of quality men's and women's shoes! Hundreds of pairs of short and discontinued lines at HALF PRICE AND LESS!
WOMEN'S SHOES
Save $2.00 to $5.00 Pair!
Quality shoes at a big saving! Big range of styles . . . Sport shoes, corrective shoes, sandals, dress shoes, casuals, in leather and suede. Pumps, ties and straps. SEMI-ANNUAL $4.95 to $7.95
SPECIAL IN WOMEN'S SHOES
Values to $10.95 in this group of discontinued lines of ladies' shoes. . . . Lots of patterns in all heels. Genuine Savings! NOW $3.95
MEN'S SHOES
Priced to Clear!
Goodyear welt in black, brown and Burgundy. All quality shoes. Discontinued lines. Genuine savings . . . NOW
$7.95 to $9.95
Wide Fitters for Men! A Bargain!
These EEE fittings in black and brown calf, Goodyear welts . . . have two full leather soles and rubber heels. Made by the famous "Strider" firm. Reg. $12.95 NOW $9.95
LEWIS
751 FORT STREET
Please! No Charge, Refund or Exchange

Clean rugs like new!
*LAMORENE
restores rug beauty in minutes
Just sprinkle it on..brush it in..vacuum it up..that's all
for best results use the LAMORENE brush
Dry-clean your rugs at home. Dirt, gum, lipstick and other hard-to-remove stains vanish like magic.
Regular Lamorene "Beauty Treatment" removes the film that dulls your rugs.
Safe to use as often as you wish. Have a large, money-saving jar handy. Get Lamorene to-day.
* at your neighborhood store
A PRODUCT OF G. H. WOOD & COMPANY LTD.

Barbara Brent's BUYS AND WHYS
A WEEKLY INFORMATION SERVICE
MONTREAL, Oct. 30th — No wonder youngsters love these soups! Heinz home-style soup recipes are like mother's . . . tasty—brim-*full* of fascinating tid-bits to eat . . . and nourishing, too. Yes, HEINZ CONDENSED SOUPS are "made-to-order" for soup-loving youngsters. And what a blessing they are to mothers! So easy to prepare! So mother—why not stock up on Heinz Soups for your growing and grown-up family? Dad will love them! And, of course, soup is a *natural* food for children . . . easily assimilated, nourishing, and full of appeal for young appetites. So give them *lots* of soup—the quick-to-make, nourishing, delicious Heinz way!
Your Young Daughter will *love* to help you cook on your new GURNEY Gas Range. Even a "beginner" can't go wrong with this wonderful stove . . . it has so *many* cooking helps. First of all, there's the famous Gurney "Even-Heat" oven that keeps the temperature exactly right—automatically—on the sides, the top, on the bottom . . . and even in the corners. Then there's the automatic clock control for easy, automatic cooking. And I particularly like the glass oven-door panel so you can check up on your cooking without opening the oven door. But I'd suggest you take a look at the new Gurney features yourself. See your Gurney dealer tomorrow. He'll be glad to show you how carefree cooking can be with the new Gurney Gas Range.
Washing Dishes isn't nearly the chore it used to be now that those wonderful new chemical soaps do the job in a jiffy. So dish-washing doesn't bother me now—and the chemical soaps don't bother my hands any more, either. The secret? I just keep JERGENS LOTION handy—use it after *every* watery job. Because Jergens is liquid, it quickly supplies the softening moisture that dry, thirsty skin needs. Truly, for lovely, petal-smooth hands—all you need do is use Jergens faithfully. It costs *very* little—just 15c, 37c, 65c and $1.15. Why not take my tip and try it. Keep your hands lovely the Jergens way.
Because There's Nothing To Equal the zestful excitement of fresh lemons in cooking, there are usually lemons on my shopping list . . . "S.L.", for short. That means SUNKIST LEMONS, the kind I always buy because they're *always* delicious—always wonderfully fine and juicy. I make a point of insisting on them for cake, pie and cookie-making. And I love them for flavouring salads, vegetable juices and fish dishes. *Try* them and I *know* you'll agree with me that there's nothing better than the honest-to-goodness flavour of plump, juicy Sunkist Lemons. Get all you want for your cooking next time you go to your grocer's.
Like Colour In Your Home? Then let me tell you about DOMOLITE . . . that wonderful new vinylite fabric. It's a dream to sew—no hemming necessary! You can make kitchen and bathroom curtains and drapes, food covers, garment bags, bibs, aprons and dressing-table skirts with it. And Domolite is so easy to clean . . . just wipe with a damp cloth—no ironing. See the beautiful colours and patterns at your favourite department or variety store. Domolite, made by Dominion Oilcloth and Linoleum Company, wears and wears . . . repels moisture, oil and dirt—and is amazingly inexpensive. *Write to me*—Barbara Brent, 1411 Crescent St., Montreal, P.Q.—*for free, illustrated literature* on what you can do with this brand new budget-wise fabric.
Convenience And Extra Protection . . . that's what you get when you buy BLUE BONNET DE LUXE MARGARINE. It's pre-cut in golden-yellow quarter pounds, each quarter pound *individually wrapped in pure aluminum foil with inner parchment lining* that seals in Blue Bonnet's sunny-sweet flavour—seals out ice-box odours! Yes, that's *real* protection. Blue Bonnet's "De Luxe" quarter pounds mean real convenience, too. No scooping—no slicing or re-wrapping. Just unwrap what you need and serve. What's more, you can forget your measuring cup when you're cooking. The handy chart on the package shows exactly where to cut for recipes.
Getting Ready For A Gala Party Season this winter? You'll want a new formal for yourself . . . and your daughter will *love* a new formal. Let her help with the sewing . . . it's easy to fit a dress to *perfection* when you use LIGHTNING SLIDE FASTENERS. Lightning Style 702 is best for gala-occasion dresses. It's so fine, so flexible—yet so strong. And of course it has that famous Lightning *automatic lock* that *locks where it stops*—no "gaposis". But before you and your daughter begin your sewing—*write to me*—Barbara Brent, 1411 Crescent St., Montreal, P.Q.—for your copy of the FREE LEAFLET—*"Facts About Today's Slide Fasteners"*. It's *full* of helpful sewing tips.

HARDWARE McC&McC
Leaders in HARDWARE and HOME FURNISHINGS
1400 GOVERNMENT ST.
STORE HOURS: 8.30 a.m. to 5.30 p.m. Daily; Wednesday, 9 a.m. to 1 p.m. G 1111
KROEHLER
Not Exactly as Illustrated
Terrific Sale! $231.50 2-Pc. Kroehler Suites
• Features "Cushionized" construction
• Red, Wine or Green figured velour!
• Double bed springs—modern design!
• Chesterfield, Chair, big $62 saving!
$169.50
Pay only 33.90 down, balance monthly.
$99 Chrome Set—Five-piece chrome kitchen set includes 30"x42" table—heat-proof top with chrome-strip edge, yellow colored table and 4 matching chairs. Special 79.20
Pay 15.84 down, balance monthly
130.75 Chrome Set—For dinette or kitchen. Practical heat and acid-resistant tops, Y-style corner legs. Smart, modern design. Table top, 30"x42" with 12" leaf. Red, grey, green and yellow and 4 matching chairs. Set 99.50
Pay 19.90 down, balance monthly
109.50 Chrome Sets For small kitchen or where space is a problem. Heat and acid resistant, drop-leaf style, 24"x30" closed, 54" extended. Red or yellow tables, grey and red or grey and yellow chairs. Special 89.50
17.90 down, balance monthly
123.50 Breakfast Suite Six-piece suite—buffet, jackknife extension table with 4 upholstered chairs, 2-tone natural and brown finish. Special 89.50
17.90 down, balance monthly
109.50 6-Piece Suite — Breakfast suite—buffet, jackknife extension table and 4 chairs—upholstered in brown leatherette. Exceptional value! Special 79.50
Pay 15.90 down, balance monthly
$265 Dining Suite—6 pieces in fine mahogany veneer—48" mahogany buffet with long linen and cutlery drawer, Duncan Phyfe table and 4 ladder-back chairs, with red frieze covered seats. Special 196.50
Pay 39.30 down, balance monthly
39.95 Spring-Filled Mattresses—Single and double-bed sizes in the group. Special purchase brings you this outstanding saving! 180 coils, rolled taped edges, quality striped ticking. Limited quantity. Special, each 29.95
Pay only 5.90 down, balance monthly.
Furniture, Second Floor
Free Parking Space—Entrance from Cormorant St.

OF PERSONAL INTEREST

Government House 'At Home'

His Honor the Lieutenant-Governor and Mrs. Clarence Wallace have issued invitations for an "at home" on Wednesday, November 19, for the blind people of Victoria and district.

At present the Lieutenant-Governor and Mrs. Wallace are in Vancouver at "Devonia," the family home, and will not return to Government House until Monday morning.

This Saturday evening they have graciously extended their patronage to the sixth annual Fourth Estate Frolic to be held in Vancouver. The dance will take the theme "Previewing the British Empire Games" and is sponsored by Vancouver branch, Canadian Women's Press Club and the Newsmen's Club. Also among patrons are Premier W. A. C. Bennett and Mrs. Bennett, and Mr. and Mrs. F. Ronald Graham.

Parties for the Mayhews

Friends in Victoria are arranging a number of dinners, teas and parties to honor His Excellency Robert W. Mayhew, newly appointed ambassador to Japan, and Mrs. Mayhew, prior to their departure for the Orient in mid-December.

This Sunday Mr. and Mrs. Peter Whittlesey will entertain at a family dinner party for the Mayhews at their View Royal home and the same evening Mr. and Mrs. S. G. Watt will be hosts at a coffee party following church, at their home on Cotswold Road, the Uplands. There will be 20 guests.

Mr. and Mrs. Byron Johnson have issued invitations to a late afternoon party on Tuesday and Mrs. H. O. English and Mrs. Beulah Latham will be hosts at a small luncheon at the Empress Hotel on Wednesday in honor of Mrs. Mayhew. Mr. and Mrs. F. M. McGregor are also planning to entertain for the ambassador and his wife.

For New York Visitor

Mrs. W. Allan Fraser will be hostess at a luncheon in the Union Club Saturday to honor Mrs. Diane Arsens, New York, who is visiting her parents, Mr. and Mrs. B. Russell Ker, Rockland Avenue. Guests will number 12.

Hosts at Annual Supper

St. Mary's Men's Guild held their annual supper recently when members, their wives and friends gathered in the church hall.

Seated at the head table with the prresident, Mr. McKay, were Mr. and Mrs. Stuart Keate, Archdeacon A. E. de L. Nunns and Mrs. Nunns, Dean P. R. Beattie and Mrs. Beattie, Mrs. Mackay, Rev. Harry Newton, Portland, Ore.; Reeve and Mrs. P. A. Gibbs, and leaders of the church's organizations.

Mrs. T. Kensington brought greetings from ladies' guild, Reeve Gibbs extended greetings from municipality and Archdeacon Nunns gave a review of guild's activities over past 22 years.

Stuart Keate, guest speaker, chose as his subject, "Religion, Politics and the Press." Mr. Alan Bigelow thanked the speaker.

Film, "River of Paper," was shown.

* * *

Mr. and Mrs. T. G. Ely returned to their Byng Street home yesterday following a three-and-a-half-month trip to the British Isles and the Continent. They returned via the Panama.

Mrs. H. F. G. Letson has returned to Ottawa after spending some time in Vancouver. She was accompanied by her sister-in-law, Mrs. Gordon Letson, who will visit in the east.

Brig. C. D. Quillam, C.B.E. will arrive in the city Saturday and will stay at the Empress Hotel. While here he will visit his aunt, Mrs. A. L. Mallory and on Sunday will spend the day with Mr. and Mrs. Mallory on Fernie Island.

Afternoon Branch of Woman's Auxiliary to St. Martin-in-the-Field, met recently at home of Mrs. A. J. Saich, Wascana Street, to honor their president, Mrs. F. P. Fatt, who with Mr. Fatt, will leave shortly to live in Tucson, Ariz. Past president, Mrs. Saich, presented Mrs. Fatt with a gift of silver, and Mrs. Millard, vice-president, presented her with a corsage of carnations and rosebuds.

Mr. and Mrs. F. R. Britton returned to their Hampton Road home earlier this week following a five-month holiday in England. Among the relatives and friends they visited was Mr. Britton's 90-year-old father, Mr. Fritz Britton.

Mr. and Mrs. B. R. Berrick entertained friends at an early-evening reception in the Princess Charlotte room at the Empress Hotel, Wednesday, on the occasion of their 50th wedding anniversary.

Y.P. SOCIETIES

Centennial—The Canadian Girls in Training group of Centennial United Church is holding a Halloween Tea in the church hall, Saturday from 2.30 to 4.30. Guests will be received by the president, Patricia Gallaugher and Florence Colgrave. Mrs. D. Carr, wife of the church minister will open the affair and presiding at the tea table will be Mesdames D. Cox, J. McKenzie, R. Bennett and J. Rogers, representing ladies' groups of the church.

Auxiliary Packs Books for Korea-Bound Ship

When H.M.C.S. Athabaskan left Esquimalt Harbor yesterday, bound for duty in Korean waters, she took with her hundreds of books collected through a drive sponsored by Women's Auxiliary to Naval Veterans' Branch, Canadian Legion. Busily packing the books prior to the ship's departure are left to right, Mrs. M. Fieldhouse, president; Mrs. M. Peetman, Mrs. C. W. Wilkins and Mrs. F. Freeman.

Royal Jubilee Hospital Alumnae Realizes $900 at Bazaar and Tea

At the first bazaar to be held in several years by Alumnae Association to Royal Jubilee Hospital, $900 was realized.

The gala affair was staged yesterday afternoon in the Nurses' Home under convenership of Mrs. D. MacLoud.

Miss M. Plunkett, president of the alumnae, George Masters, administrator of hospital, and Miss Lucy Woodrow, superintendent of nursing, welcomed Mrs. W. A. C. Bennett, who officially opened the bazaar and tea.

Miss Plunkett and Mrs. MacLoud welcomed guests and Mrs. D. Pite convened tea, which was served in lower classrooms. Tea tables were decorated with warm-toned autumn flowers and 20 student nurses were serviteurs.

In charge of stalls were Mesdames P. C. Turgoose, I. Donaldson and E. Harwood, plants; Mesdames N. McConnell, A. Allan and Miss P. Barbour, books; Mrs. N. Shepherd, hankies and parcel post; Mesdames R. Evans, S. Leal, L. Healey and W. Carruthers, novelties; Mesdames B. Flower and W. Mayzes, aprons; Mesdames M. Hundleby, J. Hooper, J. McCague, Misses A. Larson and J. Challoner, home cooking; Mesdames D. A. Neale and R. E. Godtel, candy; Mesdames E. Showers, W. E. Burnett, M. Hoffmeister and J. Stobart, white elephant; Mesdames H. Hopfe, G. Graham and A. W. Jones, raffles; and Mrs. E. Benton, fish pond.

Proceeds will go towards $250 bursary; starting student nurses' assistant fund; prizes for various subjects; upkeep of graduate nurses' suite, and equipment for student and nurses' infirmary.

GOOD NEWS!
SEE
Gec FLETCHER'S
AD
PAGE 9

ENGLISH ROSE COULD BE IMPROVED

LONDON, Oct. 30 (CP)—It seems that even the traditional "old English rose" is not all it might be.

"This is one field in which amateur gardeners could really help the professionals," said botanist Ann P. Wylie at the International Horticultural Conference here.

Miss Wylie told the story of Empress Josephine who, when husband Napoleon went to the wars, sent French rose seeds to many parts of the world to try to achieve by cross-breeding, a lavender-blue rose.

Empress Josephine was disappointed, but today lavender-blue roses are growing in several parts of the world from descendants of those seeds. Miss Wylie is advocating some such pioneering spirit among today's amateur gardeners.

Liberal Women Ask for Wider Role In Canada's Political Public Service

OTTAWA, Oct. 30 (CP).—A demand for more opportunities in politics, public service was made yesterday at the biennial meeting of the National Federation of Liberal Women.

More than 200 delegates at the convention passed resolutions calling for a larger political role for women, following discussions on problems of organization needed to win elections.

One resolution said that when women are prepared to run as Liberal candidates in federal or provincial elections, they receive "official party support." It did not elaborate.

Other resolutions asked that more women be appointed to government boards and commissions, and that some women be named when 16 vacancies in the 102-seat senate are filled.

Two women, Mrs. Iva Fallis and Mrs. Cairine Wilson, are among the 83 present senate members.

Provincial Liberal women leaders described the need for strong organization for the impending general election as "vital" and "urgent."

Among those reporting for provincial groups the Prince Edward Island president, Mrs. George S. Inman of Montague, said Canadian women now "mean business" in politics. They had been lackadaisical in the past but from now on would be "right in there."

British Columbia president, Mrs. G. W. Kissick, said that B.C.'s June provincial election, which put a Social Credit government in power, may not have reflected the wishes of the people.

"We feel that the people protested louder than they thought—that many of those registering disapproval were shocked by the accumulated results," said Mrs. Kissick, referring to the Liberal government's defeat. . . "We must see that we regain our rightful place as the true party of the people."

Transport Minister Chevrier told delegates at luncheon he was confident of the outcome of the next general election.

"Considering the accomplishments and records of the party for the preceding 14 years," he said, "we can face the future undaunted, and whenever the call goes out from the Prime Minister for a general election, we shall respond with boldness and assurance."

Representing Victoria at the meeting is Mrs. J. L. Gates, president of the B.C. Liberal Association, who is in the east to attend meetings of the National Liberal Association as well as the women's organization.

I.O.D.E. Chapter Tea Helps Work at Home and Abroad

The attractive drawing room at the Foul Bay Road home of Mrs. J. Murray Cameron was setting Wednesday afternoon for a tea and musicale arranged by Gonzales Chapter, I.O.D.E. The regent, Mrs. W. C. Nicholl, and Mrs. Cameron received guests. A program of songs was presented by Mrs. H. H. Youson, accompanied by Mrs. J. H. Firth.

Flame and orange dahlias on the piano, coral toned cactus blooms in a low white pottery bowl and wine-red bebe chrysanthemums decorated the drawing room, and an arrangement of yellow and bronze chrysanthemums centred the refreshment table in the dining room. Presiding at the urns were Mrs. J. C. F. Blowey, representing Municipal Chapter; Mrs. G. A. Henson, Miss Marian Pitts and Mrs. A. Chisholm, who also convened tea arrangements. Mrs. Cameron's daughter, Mrs. D. L. Gilbert, assisted in serving guests.

Mrs. Livingstone-Learmonth was in charge of a table of knitted and other articles donated by members for the chapter's services at home and abroad.

During the afternoon Mrs. Nicholl presented Mrs. Cameron with a basket of bulbs for her garden and Miss Pitts gave Mrs. Youson a corsage of rosebuds, both on behalf of the chapter.

Badminton Club Dance

Halloween will be a ghostly affair for members of Victoria Lawn Tennis and Badminton Club when more than 200 club members gather Saturday evening for a Halloween dance where the emphasis will be placed on ghostly attire and four-dimensional visitations from the past. Miss Libby Boak, last year's city singles champion, is chairman of the dance committee.

Three Provinces Share Interest in Ceremony

Alberta and Saskatchewan share interest with Victoria in recent marriage here of Lydia Wiltermuth, daughter of Mr. and Mrs. B. A. Wiltermuth, Calgary, Alta., and Henry Neufeldt, Aberdeen, Sask.

Rev R. F. Merrill officiated at the ceremony in Christian and Missionary Alliance Church.

Baskets of white and pink chrysanthemums were placed at the altar and rosettes of chrysanthemums marked the guest pews.

Mrs. McLeod played organ music and during the ceremony George Ross and Irene Broughton sang a duet. While the couple were signing the register George Ross sang a solo. Mr. Neville gave the bride in marriage.

The bridal gown of floor-length satin was contrasted with a lace yoke and inserts in the skirt. The bride's veil misted to floor-length and she carried a bouquet of red roses and stephanotis. Accenting her ensemble was a gold locket, gift of the groom.

Maid of honor, Miss Lena Neufeldt, sister of the groom, wore yellow taffeta with net yoke and carried a bouquet of white and yellow carnations.

Miss Frieda Wiltermuth, bridesmaid, was kowned in ballerina-length lace and net over taffeta with matching headdress. She carried a bouquet of white and pink carnations.

Gilbert McCulloch, brother-in-law of the bride, was best man, and ushers were Ken Barker, Bruce Nicholson, Ernest White and Bob Fleming.

Rev. Merrill proposed the toast at the reception in the lower auditorium of the church. Pink and white streamers and baskets of chrysanthemums decorated the room and the bride's table was centred with a three-tier cake topped with pink rosebuds.

For her honeymoon up-Island and on the mainland, the bride wore a blue wool knitted dress with navy coat and matching velvet hat. Her shoes and purse were red and her corsage an orchid.

Following the winter in Victoria, the newlyweds will make their home in Aberdeen.

Perfume That Clings

Q.—Dear Claire: I adore perfume, but for some reason or other its fragrance just does not last on me. I have told several of my friends that I want a new perfume, but first I must find out about a lasting one.

—Mrs. A. W.

for women who claim that perfume does not "stay with them" is a brand new fragrance medium by Houbigant called Liquid Skin Sachet. It smooths on the skin very easily and lingers longer because of its sachet base. It has a slower rate of diffusion and evaporation than any other type of fragrance. Try this Houbigant Liquid Skin Sachet. Available in 3 famous fragrances: Chantilly, Quelques Fleurs, Le Parfum Ideal. Only $2. ***

Owing to the illness of Mr. Howard Tyrrell, all persons having appointments with Eaton's Beauty Salon are requested to telephone E 4141 for rescheduling of appointments.

T. EATON Co. BRITISH COLUMBIA LIMITED

New Lower Prices For Fall

No. 722
Last 7
Brown Calf Tie
$16.95

when every shoe in your closet hurts, turn to

DR. LOCKE FASHIONIZED SHOES
BETTER VALUES THAN EVER

No. 478
Last 4
Black Kid
$16.95

At the first signs of foot discontent, come try on a pair of Dr. Locke's. By giving your feet the little aid they need now to maintain normal activity, you can avoid years of tender-footed misery . . . and look smartly dressed too.

MAIL ORDERS FILLED

CATHCART'S
SHOE STORE
717 FORT STREET PHONE G 6111

LADIES
LOOK!
FOR REAL VALUES
in FISH
POULTRY
RABBIT
Remember Our New Location
623 JOHNSON ST.
Corner Broad
DENNIS FISH MARKET
(Formerly 1322 Douglas)

soft spoken fabrics in fall coats from 49.75

SEE BELOW!
Easy payment plan

Scurrahs
728 Yates Street
"Where Smart Women Prefer to Shop"

We invite you to open a Budget Account. Pay only 1-6 down and 1-6 per month

For example:

Purchases up to	30.00	60.00	90.00	120.00	150.00
Down payment only	5.00	10.00	15.00	20.00	25.00

Women know...

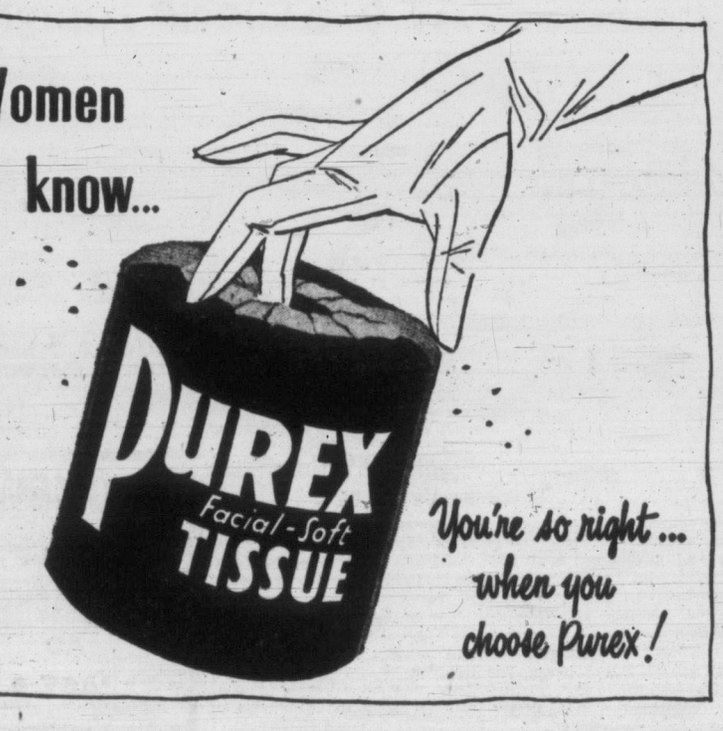

You're so right... when you choose Purex!

PX-18

Victoria's Newest Store OPENS TODAY

For your Hobby Needs see the many items we have to offer in our brand new store. From Rubber Moulds for Plaster Casting and supplies for Copper and other Metalcrafts, to literally thousands of Model Kits of Boats, Planes, Railroads and Cars we have a complete selection to offer all Hobby Enthusiasts.

DOOR PRIZES
A $10 Merchandise Scrip will be Given Away each day, Thursday, Friday, Saturday, to some lucky person. Simply fill an entry blank in at the store.

HOBBIES & CRAFTS UNLIMITED
741 VIEW (Just Up From Eaton's Parking Lot)

BLADE WINTERS

DICK TRACY

NANCY

AROUND HOME

HOPALONG

OZARK IKE

KERRY DRAKE

CHRIS WELKIN

ALLY OOP

KING AROO

BOARDING HOUSE

OUT OUR WAY

MARK TRAIL

BUZ SAWYER

ORPHAN ANNIE

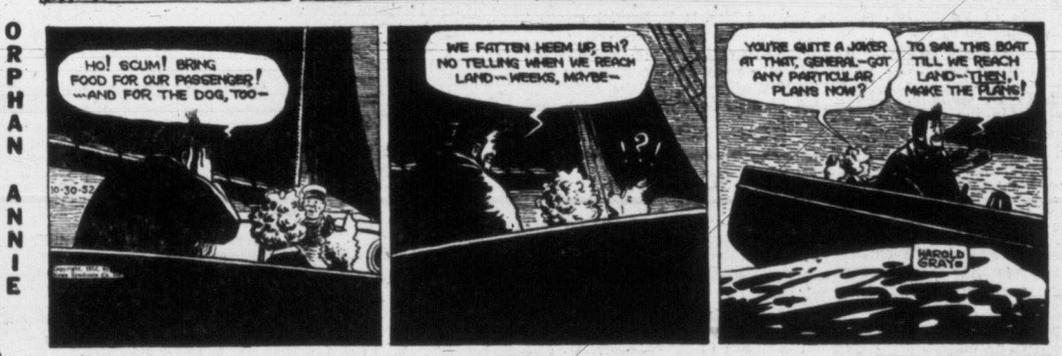

THE DOCTOR SAYS

Code of Ethics Protects Patient

By EDWIN JORDAN, M.D.

Few things are so generally misunderstood as medical ethics. Most people who think about this at all have some vague idea that medical ethics is a set of rules established by the medical profession to protect the doctors and confuse the public.

Actually, medical ethics is a code of behavior which physicians have developed themselves to improve their dealings with their patients and with other doctors. The origin of this code lies in the famous Oath of Hippocrates which I wish I could quote in full.

However, contrary to what many people believe, the code of ethics has been modified repeatedly because of changing conditions of society.

The opening section of the present code of ethics states: "A profession has for its prime object the service it can render to humanity; reward or financial gain should be a subordinate consideration. The practice of medicine is a profession. In choosing this profession an individual assumes an obligation to conduct himself in accord with its ideals."

A few points about "ethics" are particularly bothersome to patients. One of these arises when a patient or a patient's family wishes to change physicians.

Such a change is at all times the privilege of the patient; the only thing that the patient or the family need to do in order to make a change during the course of an illness is to notify the physician in charge that another physician is to be called in in his place.

It should be obvious that if this is not done a great deal of confusion and bad feeling is likely to arise.

A second thing which seems to bother many people is the question of consultation. The code of ethics states that: "In serious illness, especially in doubtful or difficult conditions, the physician should request consultations." This is clear enough, and the patient, too, can ask the attending physician for a consultation by another physician.

A final point which comes up occasionally, and which this column has been asked, is whether there is any way by which a patient who feels he has not been properly treated, has been overcharged, or is otherwise dissatisfied, can ask for review of the conduct of the physician.

COMPLAINTS REVIEWED

In a large number of places this is now possible since a goodly number of medical societies have set up committees to hear complaints of this sort. Such committees have accomplished a great deal of good, and I am glad to say that most of them have not had too much to do.

Since physicians, like patients, are human beings, and since the human body is a complicated organism, there will always be some unfortunate experiences with medical care and more misunderstandings.

However, it seems beyond question that the principles of medical ethics have been enormously helpful to the public welfare and that this code has greatly improved the relationship between the medical profession and the public.

Settlement of Taxes On Fox Estate Queried

WASHINGTON, Oct. 30 (AP)—Senator Edward Martin (Rep. Pa.) today asked the justice department to investigate the settlement of a $5,166,380 tax claim for $295,000.

Martin said in a letter to Attorney-Gen. J. P. McGranery that the claim was against the late William Fox, film and theatre executive, for 1935 and "all prior years."

The senator said the claim involved taxes, penalties and interest, and that from his information "it would appear that the government could have recovered the entire amount."

Martin said the compromise settlement was accepted by the then attorney-general, Francis Biddle, on December 5, 1941.

120-Mile Typhoon Hits Indo-Chinese Coast

SAIGON, Indo-China, Oct. 30 (AP).—A typhoon with winds of 120 miles an hour struck the central Indo-Chinese coast today. Reports said it caused heavy damage at the French air and naval base of Tourane.

There were no immediate reports of deaths.

This was the third such storm to hit Indo-China in 10 days. The first one, October 21, was esimated to have caused nearly 600 deaths in the southeastern coastal town of Phan Tiet.

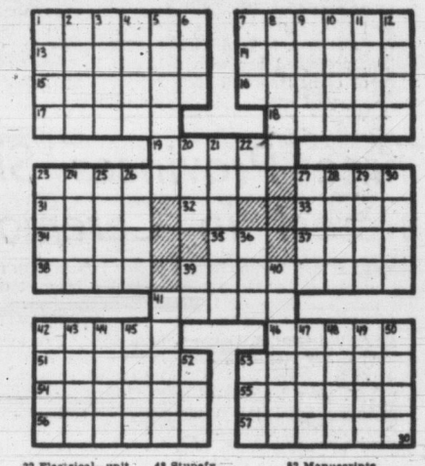

HORIZONTAL
1 This will get you on Halloween
7 They're out on Halloween
13 "Lily Maid of Astolat"
14 Young bird of prey
15 Abatement
16 Harangue
17 Borough in Pennsylvania
18 Mat anew
19 Ceremonies
23 Groups of graduate students
27 Lairs
31 Fish sauce
32 Symbol for nickel
33 In a line
34 Fence opening
35 Place (ab.)
37 Cosmic order
38 Heavy blow
39 Beware of a ——— on Halloween
41 A ——— of pumpkin pie
42 Stair part
46 Flowers
51 Put in disorder
53 Plant's ovule-bearing organ
54 Remains erect
55 Guarantee
56 Hurls
57 Tilted

VERTICAL
1 Germans (ab.)
2 Genus of shrubs
3 Infant
4 Prevaricator
5 Hospital resident physician
6 Born
7 Obtain
8 Filaments of fur
9 Hideous monster
10 Bridge term
11 Inhabitant of the northern Sarahs
12 Let it stand
20 John (Gaelic)
21 Baseball term
22 Electrical unit
23 Kind of pudding
24 Ardor
25 Apportion
26 Froster
27 Halloween is a night of ——— deeds
28 Man's name
29 Backs (zool.)
30 Indian Moslem
36 Varnish ingredient
39 Two (prefix)
40 Cherrylike color
41 Egotism
42 Corrosive accretion
43 Preposition
44 Stations (ab.)
45 Sea eagles
47 Larissan mountain
48 Stupefy
49 "Emerald Isle"
50 Winter vehicle
52 Manuscripts (ab.)
53 Companion

Answer to Previous Puzzle

Salmon Fishing Ends At 6 o'Clock Tonight

VANCOUVER, Oct. 30 (CP)—Salmon fishing off the West Coast of Vancouver Island will be closed starting at 6 p.m. today, the federal department of fisheries announced here Wednesday.

A. J. Whitmore, chief fisheries supervisor in B.C., said that after the normal season closing this week end, only District 1, including the Fraser River, Howe Sound and north arm of Burrard Inlet; Area 17, Nanaimo and Chemainus; Area 18, including Satellite Channel; Area 19, Victoria; and a few other areas excluded from the new closure orders, will remain open for a short time.

On the East Coast of the Island these closures will take effect at 6 p.m. Thursday

Area 12, Alert Bay—All salmon fishing closed for remainder of season except Johnstone Straits, Broughton Straits, Cormorant Channel and Black Fish Sound.

Area 13, Quathiaski district, except Johnstone Straits, Discovery Passage, including one mile within the western entrances of Nodales and Okisollo channels.

Area 14, Comox district, and Area 15, Tova district, entirely closed.

Area 16, Pender Harbor district, except Malispina Straits, and southeast of line drawn from northeast point on Texada Island to Scotchfir Point and to Cape Cockburn on mainland.

Royal Oak's Hospital Ready by Nov. 31

Renovation of a building formerly occupied by Chez Marcel, Colwood, into a 30-bed hospital is expected to be completed by the end of November.

The hospital is being built for the Sisters of the Love of Jesus, who recently held a tea and public inspection of the 48-bed rest-home they now operate in what was formerly the clubhouse of the Royal Colwood Golf Club.

GOOD NEWS!
SEE
Cec FLETCHER'S
AD
PAGE 9

TWO for the SHOW

By PHIL LEE

AA (Oscar class)
A (Don't Miss)
BB (Worthwhile)
(B For Rainy Days)
C (To put in time)

(OSCAR CLASS) IVANHOE (Capitol)—When a play about armored knights of old can leave the knees of the children of the Atomic Age literally shaking with excitement then I think that something has been executed that should be lauded.

M.G.M.'s adaptation of Sir Walter Scott's novel is a rarity for a period piece. Under the direction of Richard Thorpe the actors and actresses speak their lines with a regal, almost Shakespearian roll and yet—and here lies the kudos—make them sound believable and marked with dignity.

It might have been the English atmosphere which lent the entire show such authenticity. The castles, the lists where the heavily armored knights jousted for love and honor, were all of a scale that could have been credited to the 12th century. Usually, on such occasions Hollywood goes overboard and makes everything look like the "Tournament of Roses," Pasadena, Calif., U.S.A.

Not since possibly "Magnificent Obsession" has Robert Taylor as Sir Wilfred of Ivanhoe played such an entirely believable part. As the Saxon knight bound to free Richard the Lion-Hearted from captivity in order to free England from the ugly despotism of John, Taylor excells himself.

Elizabeth Taylor as Rebecca, the Jewess whose jewels outfit Ivanhoe with horse and armor for the lists, shows herself to good account, as does Joan Fontaine as Rowena, Ivanhoe's love. But it is Miss Taylor who woos one best with her quiet, underplayed capabilities.

But the greatness of Ivanhoe as a piece of first class drama depends on the mounting conflict between Ivanhoe and George Sanders as the most heinous screen villain in years, De Bois-Guilbert. This conflict sees them pitted against one another in the lists, in a tremendous assault on a Norman castle and finally in a tense hand-to-hand combat. Only once before do I remember hating a villain so much and that was the self-same Sanders in "Lloyds of London."

The minor parts were capably filled. And was there ever a more despicable Prince John than that played by Guy Rolfe? Others deserving credit were Emlyn Williams as Wamba, Robert Douglas as Sir Hugh de Bracy and Finlay Currie as Cedric.

An action-period piece of this stature has been years in coming. But now it has arrived it has been well worth waiting for.

Studies by scientists of U.S. Vitamin Corporation indicate that the liver performs more difficult functions than any other organ in the body.

A Tense Moment

Michael Rennie and Robert Newton, as the arch-enemies Valjean and Javert, come face-to-face in a tense moment from Twentieth Century-Fox's production of Victor Hugo's "Les Miserables," now playing at the Royal Theatre.

IN TOWN TONIGHT

ON THE SCREEN

ATLAS—"The Greatest Show On Earth," at 1.00, 3.42, 6.24, 9.10.

CAPITOL — "Ivanhoe," feature at 1.00, 3.03, 5.06, 7.09, 9.15.

DOMINION — "Flesh and Blood," at 1.00, 3.53, 6.46, 9.35, plus "Washington Story," at 2.28, 5.21, 8.19.

OAK BAY — "Sidewalks of London" at 7.26, 9.30.

FOX — "Bullfighter and the Lady" plus "St. Benny the Dip." Doors open 6.30. Last complete show 8.20.

ODEON—"Sally and St. Anne," at 3.01, 6.20, 9.39; plus "A Tale of Five Women," at 1.21, 4.31, 7.50.

PLAZA—"Montana Territory" plus "Ten Tall Men."

RIO—"Annie Get Your Gun" plus "Dumbo." Doors open 6.30. Continuous showing from 6.45 p.m.

ROYAL—"Les Miserables" at 1.07, 3.10, 5.13, 7.16, 9.24.

TILLICUM—"High Lonesome" plus "Getting Gerties Garter." Gates open 6.30. Show starts at 7.00 p.m.

ON STAGE

YORK — "Thunder Rock," at 8.00 p.m.

WORK HALTED FAST

HUNTINGTON, W. Va., (UP) —Workers unloading a carload of scrap steel at a plant here left their jobs in a hurry when they found three unexploded five-inch shells. Company officials halted unloading operations and called in a navy ordnance disposal expert to get rid of the 48-pound shells.

TELEPHONE RATES' RISE UNDER STUDY

Chamber of Commerce Hears Protests; Advised to Plan United Opposition

Sharp protest against the proposed increase in rates by the B.C. Telephone Company was heard by Victoria Chamber of Commerce directors at a meeting in the Empress Hotel Wednesday.

Chamber president T. G. Denny read a letter from Captain D. J. Proudfoot, M.L.A., who was present, condemning the phone company's attempt to obtain higher rates.

Captain Proudfoot urged the chamber directors to unite against the proposed boost.

He said he had also written to members of parliament advocating strong opposition to the B.C. Telephone application for a rate increase.

J. L. Hobbs, chairman of the civic affairs group, told the meeting a sub-committee survey showed that Victoria was not getting its share of telephone service compared with the rest of B.C.

Many other towns in the province were far ahead of this city in number of phones on a population basis, he said.

COSTS BLAMED

Members of the sub-committee had taken the matter up with the telephone company here, Mr. Hobbs said. Officials of the firm, in reply, blamed the local shortage on the costs of the huge expansion program under way.

Captain Proudfoot then declared that the telephone company expected present subscribers to foot the bill for the expansion program by paying higher rates. If charges were increased people who now have phones would simply be providing future dividends for the company, he contended.

After further discussion, directors accepted a proposal by Mr. Denny that further study be given to telephone costs and service here before any action is taken.

Winter Films At Library Free to All

Five films, free to the public, will be shown in the first of six programs to be given by Victoria and District Film Council in music room of Victoria Public Library tonight at 8.

Michel Piastro, who leads the Symphonette, will appear in one film. A parent-teacher picture, film on Eskimo arts and crafts, story of the settlement of Canada in animated cartoon and a film on Nova Scotia fishermen will also be shown.

The programs, presented by the Film Council in co-operation with the library film department, will be held the last Thursday of each month, during the winter.

Gunmen Get $75,000 In Raid on Card Party

CHICAGO, Oct. 30 (AP) — Seven gunmen invaded a west side charity card party Wednesday night and terrorized 150 persons while robbing them of cash, jewelry, furs and clothing. Police said the total loss might reach $75,000.

The gunmen gained entrance to the Austin Jewish community centre and captured Barney Juvik, 57, a janitor who was guarding the cloakroom. They used Juvik as a shield as they marched into the auditorium where the 150 persons were playing cards.

The seven spent half an hour systematically collecting purses, jewelry and furs. They stripped rings and other jewelry from some women.

VERSATILE GRAIN

Native Peruvian Indians use quinoa, one of the few grains that can flourish in the high altitudes of the Andes, as a feed, food and beverage.

BEAUTIFUL RADIO PRIZE OFFER FOR WINNER OF LUCKY DRAW

Next week, some Victorian will be the owner of a new $250 radio set.

A contest prize of a radio is being offered to mark Radio and Television Week, currently under way.

Nearly all local electrical appliance firms are members of the Canadian Association of Radio and Appliance Dealers sponsoring the contest.

To enter all that is required is to fill in an entry form at the dealer's store, indicating the type of radio you would like to own.

The contest winner, to be drawn from the entries next week, will be entitled to the radio of his choice.

SPECTACULAR! TECHNICOLOR! MONTANA TERRITORY with LON McCALLISTER, WANDA HENDRIX · PRESTON FOSTER
ADDED EXCITEMENT! BURT LANCASTER TEN TALL MEN TECHNICOLOR
STARTS TODAY! PLAZA

TODAY ONLY! "SALLY AND ST. ANNE" PLUS "A TALE OF FIVE WOMEN"
It's That Maiden-Mad, G.I.-Glad Tropical Musical Jamboree!
WILLIAM LUNDIGAN · JANE GREER · MITZI GAYNOR · DAVID WAYNE · GLORIA DE HAVEN
EVERY "JOE" IS KING OF A SOUTH PACIFIC ISLAND!
20th Century-Fox presents Down Among the Sheltering Palms
Technicolor
with GENE LOCKHART
Produced by FRED KOHLMAR · Directed by EDMUND GOULDING
Screen Play by CLAUDE BINYON
ALBERT LEWIN and BURT STYLER
Based on a Story by Edward Hope
DOORS OPEN 1 P.M.
STARTS FRIDAY! ODEON

1950 PONTIAC
Hurry if you want a chance to get this lovely SILVER STREAK sedan. Product of the world's largest builders of automobiles who call this car "THE MOST BEAUTIFUL THING ON WHEELS." Pontiacs are scarce on the used car market even though New Pontiac sales continue their sensational pace and this beauty will soon find a proud owner at the snap price we ask. Again we caution HURRY, because 1950 is the winning ticket.
DAVIS MOTORS LTD
900 Fort St. and 930 Yates St. H12

National Leader L.P.P.
TIM BUCK
"THE THREATENING CRISIS"
THURSDAY, OCT. 30, 8 P.M.
VICTORIA BALLROOM
1400 Government St.

MEMORIAL ARENA
THURSDAY, OCT. 30
Minor Hockey ..... 7.00- 8.30 a.m.
Cougar Practice ..... 10.00-11.00 a.m.
Naden ..... 11.30 a.m.- 1.30 p.m.
V.F.S.C. (General) ..... 3.00- 5.00 p.m.
Minor Hockey ..... 5.00- 7.00 p.m.
Public Skating ..... 8.00-10.00 p.m.
Commercial Hockey ..... 10.00-11.30 p.m.
FRIDAY, OCT. 31
V.F.S.C. (Patch) ..... 7.00- 8.30 a.m.
Commercial Practice (Navy) ..... 8.30-11.00 a.m.
H.M.C.S. Naden ..... 11.30 a.m.- 1.30 p.m.
Beginners ..... 1.30- 2.30 p.m.
Cougar Game ..... 8.30 p.m.
Commercial Practice (Army) ..... 10.30-11.30 p.m.

RIO Admission 35c
1311 Government St. Phone G 9831
TODAY — DOORS 6.30 P.M.
THE GREATEST SHOW IN TOWN
Two Technicolor Extravaganzas
BETTY HUTTON and HOWARD KEEL
"ANNIE GET YOUR GUN"
ALSO
WALT DISNEY'S GREATEST
"DUMBO"
DON'T MISS THIS SHOW

STARTS TODAY!
Doors Open 6.30
Last Complete Show 8.26
TERRIFIC DOUBLE BILL
"BULLFIGHTER AND THE LADY"
STARRING ROBERT STACK, JOY PAGE, GILBERT ROLAND
Plus a Hilarious Comedy
"ST. BENNY THE DIP"
STARRING DICK HAYMES, NINA FOCH, ROLAND YOUNG
LATEST NEWS AND CARTOON
Hillside and Quadra FOX PLENTY OF PARKING AREA

STARTS TODAY
Charles Laughton · Vivien Leigh
IN
"SIDEWALKS OF LONDON"
ADDED SPECIAL—MARDI GRAS
Plus Selected Short Subjects
Complete Program, 6.45, 8.49
Feature at 7.26, 9.30
OAK BAY
TEMPLE OF REFINEMENT ENTERTAINMENT AND EDUCATION

HAVE YOU TRIED BILL'S TAXI
B 1217
24-HOUR SERVICE

Tillicum OUTDOOR
B-7531 GATES OPEN 6.30 P.M. TONIGHT and FRIDAY
John Barrymore Jr — Chill Wills
"HIGH LONESOME"
At 7.30 and 10.30 p.m. — In Glorious Technicolor
Dennis O'Keefe — Marie McDonald
"GETTING GERTIE'S GARTER"
At 9.10 p.m.
CARTOON CARNIVAL FIRST-RUN NEWS
2 FREE PASSES TONIGHT IF YOUR LICENSE ENDS IN 590

YORK THEATRE
1609 Government St.—E 1914
NOW SHOWING
"THUNDER ROCK"
by Robert Ardrey
With DEWEY HARLESS
Robert Taber · Vivienne Chadwick · Karen Kadler
Michael Rothery · Alexander Gray · Monica Dudley
Gordon Matthews · Peter Perrin · Maurice Corbett
DIRECTED BY IAN THORNE
Every Evening at 8 o'Clock
Box Office Open 10.00 a.m. to 8.00 p.m.
Reserved Seats, $1.50-90c Non-Reserved Seats, 60c-40c
Friday Night Special for Students—60c Seats for Half Price
PROFESSIONAL STAGE PRODUCTIONS

RESERVE YOUR SEATS NOW
AT FLETCHER'S
FOR THE THIRD ANNUAL ROTARY SHOW
"STARS of the VAUDEVILLE STAGE"
TICKETS 1.00 1.50 2.00
TUES., NOV. 4, WED., NOV. 5
8.15
AT THE ROYAL
8 Great Professional Acts
Music · Laughter · Novelties

VICTORIA TIMES
WARNER PATHE CANADIAN NEWS
Dominion News
Korea
Foreign News
United Nations
Sports
VICTOR HUGO'S LES MISERABLES
Doors 1 p.m. 1.07, 3.10, 5.13 Feature at 7.16, 9.24
ROYAL NOW SHOWING

ATLAS 35¢ A FAMOUS PLAYERS
NOW SHOWING
THE GREATEST SHOW ON EARTH
Color by TECHNICOLOR
Starring BETTY HUTTON · CORNEL WILDE · CHARLTON HESTON · DOROTHY LAMOUR · GLORIA GRAHAME and JAMES STEWART
DOORS AT 12.55
FEATURE AT 1.00, 3.42, 6.24, 9.06

NOW SHOWING
AT 1.00, 3.03, 5.06, 7.09, 9.15
SIR WALTER SCOTT'S IVANHOE
TECHNICOLOR
starring ROBERT TAYLOR · ELIZABETH TAYLOR · JOAN FONTAINE · GEORGE SANDERS · EMLYN WILLIAMS
MATINEE, to 5 p.m. ..... 75¢
EVENINGS $1.10
CHILDREN, any time ..... 35¢
CAPITOL

TOMORROW
2 THRILL-FILLED HITS!
Watch That Fat Man With A Gun!
THE narrow MARGIN
"A model of electric tension" —N. Y. Times
CHARLES McGRAW · MARIE WINDSOR · JACQUELINE WHITE
PLUS — IN TECHNICOLOR
MARLENE DIETRICH · MEL FERRER · ARTHUR KENNEDY
"Rancho Notorious"
DOMINION A FAMOUS PLAYERS E 0914

ENDS TODAY!
ALEXANDER KORDA'S
"FLESH AND BLOOD"
PLUS — VAN JOHNSON in
"WASHINGTON STORY"

Today
ALL NEW! ALL THRILLING! HUGO'S IMMORTAL CLASSIC!
A MASSIVE PRODUCTION
Action in Every Moment of Its Spectacular Sweep
The scorching drama that has stirred generations... fires the screen as never before!
Victor Hugo's Les Miserables
starring MICHAEL RENNIE · DEBRA PAGET · ROBERT NEWTON
40¢
EXTRA! "SOAPY OPERA"
Doors, 1 p.m. Feature 1.07, 3.10, 5.13, 7.16, 9.24
Times-Warner News
ROYAL

WHY PAY MORE?
FOR
BUDGETREND
BEDROOM SUITE
19.80 PUTS IN YOUR HOME THIS
Lovely Limed Oak Radio Combination Headboard Bed.
Double dresser, 4-drawer chest.
198.00
Centre glide drawer construction, limed oak sides . . . snag-proof drawers, plate-glass mirror.
HUBBER'S BEHIND THE POST OFFICE

SHORTHAND
FAMOUS A·B·C·SYSTEM
Speedwriting®
Easier — Faster — Cheaper
Day School, 2 Months — Night School, 4 Months
Free Demonstration of Speedwriting Monday, Nov. 3 8 p.m.
If you are one of the thousands who have tried and given up learning symbol Shorthand at Night School a personal, free demonstration will convince you that you can learn SPEEDWRITING easily, quickly, economically.
SPROTT-SHAW
School of Modern Business
Expert instruction in Gregg and Pitman Shorthand, Typewriting and Accounting.
Only Authorized Speedwriting School on the Island
Douglas at Broughton G 8121

FASTER RESULTS LOWER COST

TELEPHONE BEACON 3131

TIMES WANT ADS SERVE YOU BETTER

Victoria Daily Times

Published every afternoon except Sunday by Times Publishers Ltd., 2631 Douglas Street, Victoria, B.C.

Subscription rates: Daily by carrier (city) $1.50 per month. Daily by carrier (suburban and all other) $1.20 per month. Single copy sales price 7 cents daily, 10 cents Saturday. Mail rates: Wherever carrier service is maintained in suburban and all other $1.25 per month. Canada, Great Britain, Yukon Territory: one year $13.00, six months $7.00, three months $3.50, less than three months $1.25 per month. Saturday (Week-end Edition): one year $5.00. United States $1.25 per month. Other foreign countries $2.00 per month.

Authorized as second-class mail, Post Office Department, Ottawa.

Birth Notices $1.00 per insertion.

Deaths, Funeral Notices not exceeding 12 lines $1.50 first insertion and $1.00 subsequent insertions. Each additional line 14c daily.

Marriages, In Memoriam Notices, Cards of Thanks not exceeding 12 lines $1.50 per insertion. Each additional line 14c daily.

CLASSIFIED RATES

14c per line per day, 36c per line per three days, 66c per line for six days, $2.08 per line for one month (26 days). Above rates apply to consecutive insertions only. Contract rates on application. Minimum advertisement two lines.

TERMS OF PUBLICATION

The Victoria Press Ltd. shall not be liable for non-insertion of any advertisement beyond the amount paid for such advertisement.

All claims of error in publication shall be made within 12 hours thereafter and if not so made shall not be considered. No claim will be allowed for more than one incorrect insertion nor for errors not affecting the value of the advertisement.

In the event of an error occurring, the liability of the Victoria Daily Times shall not exceed the charge for the space actually occupied by the item in question.

Representatives: United States: Conklin and Woodward, Inc.

Eastern Canada: Tom Dwan, Room 595, 77 York Street, Toronto, Ont.

Great Britain: Clougher Corporation Ltd., 26 Craven Street, London W.C. 2.

VITAL STATISTICS

1 BIRTHS

WHITE—Born to Mr. and Mrs. Ralph White (nee Joyce Foster), 1261 Woodway Avenue, Victoria, B.C., on October 28, 1952, at St. Joseph's Hospital, a daughter, Beryl Anne, 7 lbs. 2 ozs. Many thanks to Dr. Patterson. (Vancouver papers please copy.)

WRIGHT—Born to Mr. and Mrs. S. T. Wright, 142 St. Lawrence Street, at the Royal Jubilee Hospital, on Sunday, October 26, a son, Brian, 9 lbs. 9 ozs.

2 ENGAGEMENTS

STALEY-HORTON—Mr. and Mrs. William L. Staley of 49 Millstream Road, Lansford, announce the engagement of their youngest daughter, Margaret Lorraine Staley, to Mr. Neil Arthur Horton, youngest son of Mrs. Stella Horton and the late Mr. Arthur Horton of 43 Millstream Road, Lansford. The marriage will take place at St. John the Baptist Church at Colwood at 7.30 p.m. on November 29 with the Rev. H. J. Jones officiating.

4 DEATHS

BOYD—On October 24, 1952, Adam Boyd, born in Scotland and a resident of Victoria for many years. Buried in Lynn Valley Cemetery, North Vancouver, B.C.

COOK—On October 28, 1952, at the residence, 2162 Cadboro Bay Road, Ernest Harwood Cook, aged 52, beloved husband of E. Reah Cook; born in Lancashire, England, and formerly of Edmonton, Alta. Besides his wife, at home, he leaves one son, John Herbert Cook in Sherridon, Man.; one sister, Mrs. D. MacCallum in Edmonton; three brothers, Arthur Cook in Edmonton, Harry Cook of Victoria and John Cook in Hanna, Alta.; also several nieces and nephews. Mr. Cook was a member of Edmonton Lodge No. 7 A.F. & A.M. and for 36 years was associated with the Canadian National Railways in Edmonton. Funeral service under the auspices of the Masonic Craft, in Hayward's B.C. Funeral Chapel on Saturday at 3 p.m. Cremation.

LEWIS—In Victoria on October 29, 1952, Emma Alice Lewis of 3950 Saanich Road, aged 47 years; a former resident of Indian Head, Sask. She is survived by her husband, George; one daughter, Mrs. Alice Eames of Keating; one son, George Henry, at home; three grandchildren; also her parents, Mr. and Mrs. M. H. Allen of Indian Head, Sask.; five sisters, Mrs. Isobel Couperthwaite, Mrs. Earl Cole, Mrs. Elva Boustead, Mrs. Elizabeth Prior, all of Indian Head, Sask., and Mrs. Mary Clegg of Calgary, four brothers, Clifford Allen of Calgary, Thomas of Berwyn, Alta., Percy of Briercrest, Sask., also John of Regina, Sask. Funeral services from McCall Bros. Floral Funeral Chapel on Saturday afternoon, November 1, at 2 o'clock. Rev. Wm. Allan officiating. Interment in Royal Oak Burial Park. (Indian Head, Sask., paper please copy.)

MORRIS—At the residence on October 28, 1952, David Morris, aged 76 years, of 2754 Forbes Street; born in Fifeshire, Scotland, and resident here for 22 years and formerly of Ladysmith, V.I. He is survived by his wife, Mary, and two sons, James and Robert of Victoria; two daughters, Mrs. W. E. (Anna) Tabor and Mrs. W. A. (Catherine) Lambert of Victoria; three grandchildren; two sisters in Scotland. Funeral services on Friday, October 31, at 2 p.m., in McCall Bros.' Floral Funeral Chapel. Interment in Colwood Burial Park. (No flowers by request.)

NUNN—On October 28, 1952, at the Royal Jubilee Hospital, Sara May Nunn, widow of George Nunn, 1857 Beach Drive, Oak Bay; born in Winnipeg, Man., and a resident of Nelson, B.C., Vancouver, B.C., and Sidney, B.C., prior to coming to Victoria 1½ years ago. She leaves one daughter, Mrs. B. C. Nickells and two grandsons, Robert and Gordon Nickells, all of Oak Bay; two sisters, Mrs. A. J. Wragget and Mrs. A. E. Ritchie in Winnipeg; also one brother, A. C. Aitken, of Winnipeg. Funeral from Hayward's B.C. Funeral Chapel on Friday at 3 p.m., Rev. F. R. G. Dredge officiating. Interment in family plot, Royal Oak Burial Park. (Vancouver papers please copy.)

TUFTS—On October 26, 1952, in Victoria, Miss Gertrude Tufts, aged 77; born in Saint John, N.B., and a resident of this city for 21 years. She is survived by two half-sisters in New York. Private funeral service in Hayward's B.C. Funeral Chapel on Friday, October 31. Interment in Colwood Burial Park.

WOOD—On October 29, 1952, at Sidney, V.I., William John Wood, in his 76th year; born in England, retired Postmaster of Fisher Home, Alta., and resident of Queens Avenue, Sidney, for the past six years. He leaves his wife, Ada; one son, Stanley, at home; a son, Jack of Fisher Home, Alta.; one daughter, Mrs. Al Baldwin of Sidney; one sister and brother in England, a brother in Malta, sister in Edmonton; six grandchildren; one great-grandchild. Funeral services on Friday at 3:30 in McCall Bros.' Floral Funeral Chapel, Victoria, B.C., Rev. Roy Melville officiating. Interment in Royal Oak Burial Park. (Edmonton Journal please copy.)

5 CARDS OF THANKS

We wish to express our sincere thanks and appreciation to our many friends for their kind expressions of sympathy and for the beautiful floral offerings in our recent bereavement.
Mr. and Mrs. James Hutchinson and family.

5 CARDS OF THANKS

We wish to extend our heartfelt thanks to our many friends and relatives for their kind messages of sympathy and beautiful floral offerings in the loss of a beloved husband and father. Special thanks to the pallbearers and McCall's Funeral Home.
Mrs. Arthur Saunders and family.

7 FUNERAL DIRECTORS

SANDS MORTUARY LTD
"The Memorial Chapel of Chimes"
EMPIRE 7511
QUADRA AT NORTH PARK

McCALL BROS.
"The Floral Funeral Chapel"
New Small or Spacious Chapel
Beautiful in Appointment
1400 VANCOUVER STREET G ARDEN 2012

THOMSON FUNERAL HOME
Established 1911 Formerly of Winnipeg
George P. Thomson
George A. Thomson Jack L. Irving
1625 QUADRA STREET PHONE G 2612

CHAPLIN'S FUNERAL CHAPEL
Formerly "Curry's"
980 QUADRA STREET PHONE G 5512

HAYWARD'S
B.C. Funeral Co., Ltd.
(ESTABLISHED 1867)
734 BROUGHTON ST E MPIRE 3614

8 FLORISTS

DESIGNS FOR ALL OCCASIONS — POLLOCK Florists, 1315 Douglas G 5315

Brown's Victoria Nurseries
Funeral Designs Fresh Cut Flowers
WE GROW OUR FLOWERS
618 View Street G arden 6612 - 3521

NORTH QUADRA FLORISTS
Artistic Designs—Quality Flowers
3971 Quadra E mpire 0221

WOODWARD'S FLORISTS
619 FORT STREET G ARDEN 5614

SWEETHEART FLORISTS
DAY B 3331 — NIGHT B 3680

9 MONUMENTAL WORKS

MORTIMER'S MONUMENTAL WORKS, Ltd., Gorge Road at Fountain Circle. Est. 1877. Monuments, markers, tablets, curbings, bronze plaques, made to your own design if required. Also marble, granite and stone for fireplaces, walls and building construction, etc. Phone day E 6421, night B 1869 or G 7411.

STEWART MONUMENTAL WORKS LTD. 1403 May Street. G 3452. Established 1896. Curbings, tablets, markers and monuments made to your own personal designs.

VICTORIA MONUMENT LIMITED
"Memorials of Distinction"
3091 DOUGLAS ST B EACON 5834

10 ANNOUNCEMENTS

SACRED HEART CHURCH BAZAAR HELD October 22, 1952.
1. Radio, No. 3432—Pat Kyle.
2. Iron, No. 3816—Wm. Christie.
3. Half Ton Gasco Briquettes, No. 3817—F. Linfoot.
4. Set of Dishes, No. 1967—Donna Rae Hickey.
5. $10 Cash, No. 2825—Mrs. G. L. Buchan.
6. Set of Silver Knives, No. 1065—Mrs. G. Button.
7. $10 Cash, No. 1173—G. Clayton.
8. Cup and Saucer, No. 3249—Mrs. H. A. Hardy.
9. Cologne and Soap, No. 3699—Mrs. G. Fenton.

LET MR. ALEX BRUNTON, FORMERLY of Prince Albert, advise you on a custom tailored suit. Visit our custom tailoring department. Murdoch-Girard Ltd., 623 Yates Street.

FUR REPAIR SERVICES
Fur coats repaired, restyled, shorties, capes relined, cleaned, glazed. Free estimates. Moderate charges. Call deliver. Paul, 205 Beach Drive B 3380

BUDGERIGAR SHOW, CRYSTAL GARDEN, lower ballroom, October 31, 5 p.m. to November 1. For all information, phone Mrs. Marchment, E 6406.

SPECIAL CLEARANCE OF TOPCOATS. Regular $55, reduced to $39.50. Other outstanding reductions. Murdoch - Girard Ltd., 623 Yates Street. E 5811.

GOOD CLOTHES ALTERED TO FIT FOR ladies and gentlemen who are particular. OAK BAY TAILORS, 2225 OAK BAY AVE. J. Swan (proprietor) Phone E 0161

DOUBLE, DOUBLE WOE AND TROUBLE when a book is borrowed. THE HAUNTED BOOKSHOP 845 Fort Street B 1427

RUMMAGE SALE, 9.30 A.M. SATURDAY, November 1. Old Colonist Building, Chapter AB, P.E.O. Sisterhood.

PENELOPE: PETIT AND NEDDLEPOINT kits. Needle etchings, $1.25 up. Needlecraft Shoppe, 244 Cook. E 5334

TUXEDO SUITS ALTERED TO FIT. OAK BAY TAILOR, 2225 OAK BAY AVE. J. Swan (proprietor) Phone E 0161

INVISIBLE MENDING. ALTERATIONS and repairs. Most reasonable prices. 1512 Cook. B 4721.

CALL TODAY AT VICTORIA'S EXCLUSIVE Health Food Shop. 1035 Fort Street. Phone G 6434.

OAK BAY DRAMA AND DICTION School. Expression classes for children, 8-15 years. Sheila M. Marmo. L.R.A.M. B 5303.

ORCHESTRA AVAILABLE FOR WEDdings or small parties. Reasonable rates. E 5524.

RUMMAGE SALE. HARD-OF-HEARING Hall, Saturday, November 1, at 9.30 a.m. Oak Bay High School P.T.A.

SIR — YOUR SKILLFUL HAIRCUTTER "Firth of Fort" Castle House 635 Fort

THE BLUE ROOM 1303 BROAD AFTERnoon bridge games. Phone G 9922.

RENT A WURLITZER FOR PARTY OR dance. Automatic music. B 1758.

ROYAL BUSINESS COLLEGE G 6016

JUBILEE DRIVING SCHOOL
Daily 9-6 7432 G 6033 Oak Bay Junction

GIBSON'S STUDIO PORTRAITS WEDdings commercial 819 Broughton E 6221

A SALVAGE COLLECTION FOR FAIRfield, Fernwood and Mt. Tolmie.

NEIGHBORLY CLUB THURSDAY EVEnings, Fern Street Friends' Hall.

RUMMAGE SALE SATURDAY, NOVEMber 1, at City Market by St. Martin's W.A.

A SOUND INVESTMENT
is an Acousticon Hearing Aid, the most scientific hearing aid ever made. Batteries for all makes.
745 Yates (218-19) Stobart Bldg
ACOUSTICON OF VICTORIA B 4524

"FURS"
Repairs, Remodelling
VICTORIA FURS
831 Fort E 8133

PERSIAN ARTS & CRAFTS
907 GOVERNMENT E 2124
SUGGESTS THAT YOU
SHOP FOR CHRISTMAS GIFTS NOW
A Deposit Will Hold Your Choice

Index to Times Want Ad Headings

	Classification No.		Classification No.		Classification No.
Acreage for Rent	62	Flats and Apartments to Rent, Furnished	40	Personal	21
Acreage for Sale	61	Flats and Apartments Wanted, Furnished	41	Personal Loans	31
Acreage Wanted	63	Florists	8	Pets and Livestock	51
Announcements	10	Fuel	27	Professional Services	20
Articles for Sale	28	Funeral Directors	7	Property for Sale	59
Births	1	Halls, Stores and Offices to Rent	44	Property Wanted	60
Boats and Marine—For Sale and Wanted	49	Hotels	34	Room and Board	35
Business Opportunities	54	Housekeeping Rooms to Rent, Furnished	38	Room and Board Wanted	36
Business Services	19	Housekeeping Rooms Wanted, Furnished	39	Rooms to Rent, Furnished	37
Cards of Thanks	5	Houses to Rent, Furnished	42	Situations Wanted, Male	17
Cars for Sale	47	Houses Wanted to Rent, Furnished	43	Situations Wanted, Female	18
Cars and Trucks Wanted	48	Houses for Sale	57	Summer Resorts	34-A
Coming Events	11	In Memoriam	6	Swaps	30
Cottages and Camp-sites	34-B	Listings Cancelled	56	Teachers Wanted	15
Dancing	25	Lost and Found	12	Timber Brokers	53
Deaths	4	Marriages	3	Wanted, Female Help	14
Education	23	Miscellaneous to Rent	45	Wanted, Male Help	13
Engagements	2	Monumental Works	9	Wanted, Miscellaneous	29
Exchange Real Estate	55	Music	24	Waitned to Borrow	52
Farms for Rent	65			Wanted to Buy Houses	58
Farms for Sale	64			Wanted to Rent, Miscellaneous	46
Farms Wanted	66				

11 COMING EVENTS

McMORRAN'S SEASIDE DANCING PAVILION, Cordova Bay. Dancing every Saturday night, 9-12. Stan Cross Orchestra. Tombola prizes. Let's make it a date to dance in the friendly atmosphere at McMorran's.

LUXTON HALL
HALLOWEEN DANCE
MODERN AND OLD TIME
Saturday, November 1
Music by Rodeo Rascals
Admission 50c. Prizes

SCOTCH AND OLD-TIME DANCING. Saturdays, Fraser Street Hall, Esquimalt, pipes and Stewart's Orchestra. Scottie McKenzie M.C. Admission 60c. Coffee available.

SQUARE DANCE
Wednesday 8.30-11.30
Homesteaders Orchestra—Prizes
VICTORIA BALLROOM

SIROCCO BALLROOM
Space available for club meetings, banquets, wedding parties, concerts, dances. Reasonable rates. E 9221

SATURDAY NIGHT
Annual Halloween Old-Time Masquerade Frolic. Victoria Ballroom, Homesteaders' Orchestra. Cash prizes for best costumes. 8.30. 60c.

HALLOWEEN MASQUERADE DANCE AND card party, Saturday, Nov. 1, 8.30, for Rebeccas, Oddfellows, their families and friends.

ACADEMY BALLROOM DANCING
Member Canadian Dance Teachers' Association. Junior class commencing November. 1012 Douglas Street. E 1643

500 CARD GAME, 3660 DOUGLAS STREET hall, every Wednesday, 8 p.m.

WHIST AND BRIDGE
Open 12.30 p.m.-midnight. Whist 8 p.m. Cash prizes. All welcome. 1417 Govt. VICTORIA WHIST & BRIDGE - E 8033

12 LOST AND FOUND

LOST — SMALL BLACK BOSTON BULL with white mark on one side, Sunday afternoon on Fort Street, between Blanshard and Douglas. Answers to name "Cuddles." Reward. Phone E 7888.

LOST—OCTOBER 27 LADY'S GOLD PLUGin watch, black cord strap, in James Bay district or vicinity of Empress Hotel. Reward. Finder please phone B 3949.

LOST—SATURDAY NIGHT AT OR NEAR Crystal Garden ballroom, a diamond engagement ring and wedding ring. Reward. E 8128.

LOST—WEDNESDAY ABOUT 1.45 P.M., vicinity 900 or 1000 block Fort Street, black change purse containing money. Phone evening, G 9290. Reward.

LOST—BETWEEN BROUGHTON BUS Depot and Sussex Cafe, October 29, tortoiseshell spectacles. Box 1619, Victoria Press.

LOST — SMALL BLACK AND GREY striped kitten; strayed from Niagara and Clarence last Saturday night. E 8478.

LOST—DUTCH KEESHOND, NAME "Checko." Last seen at corner of Glanford and Carey. Norrington, B 5035.

FOUND — GOLDEN LABRADOR MALE, also black spaniel and black cross spaniel, black smooth-haired pup. E 0514.

LOST—GOLDEN LABRADOR, VICINITY Spring Ridge, last seen George Jay School. 1036 Balmoral Road. E 6147. Reward.

LOST—$50 BILL, INSIDE OR IN FRONT of the License Bureau. Reward. Belmont 2152.

REWARD TO FINDER OF NAVY PURSE containing key case, receipts, etc. G 1131. Local 2. Mrs. P. Fee.

13 WANTED—MALE HELP

REQUIRED IMMEDIATELY, A SALES clerk for a leading paint and wallpaper store. Previous experience not necessary but helpful. Only those interested in a permanent position with a bright future need apply. Good starting salary. Reply in own handwriting. Age limit, 20-50 years. Box 1780, Victoria Press.

A FULLY EXPERIENCED CARPET AND linoleum salesman, educated in Canada. Good salary with medical and other benefits. Permanent position. Please write short letter to Box 1778, Victoria Press. (Present staff have been notified of this advertisement.)

COOK FOR MOUNTAIN VIEW HOME. Must be single, able to cook for approximately 40 persons. Salary $180-$210 per month, with full board and lodging. Apply by letter only to Personnel Officer, City Hall.

ADVERTISING SALESMAN FOR WELLestablished publication to travel in British Columbia. High commission. Carnot—British Columbia. High commission. Car not essential. Admark Ltd., Garden 5442.

JANITOR WANTED TO CLEAN BAKERY six nights weekly, $15 per week. Box 1753, Victoria Press.

YOUNG MAN CAPABLE OF HANDLING furniture truck for small transfer company. Box 1757, Victoria Press.

TWO EXPERIENCED SHINGLERS FOR cedar or shakes, wanted immediately. Victoria Roofing. B 2331. G 4818 Eves.

13a SALESMEN AND AGENTS WANTED

AMAZING EARNINGS, SELLING HOME products or guaranteed nylon hose; exclusive territory available; no investment; free sales kit large bonuses. Sun-Ray Electrical Products, 3 McMurray, Toronto.

CAN YOU SELL USED CARS?
An experienced salesman required. Excellent working conditions.
APPLY SALES MANAGER
WILSON MOTORS LIMITED

13b HELP WANTED—MALE AND FEMALE

WANTED FOR OFFICE OF LARGE ORganization, clerk with some knowledge of bookkeeping and office routine. Apply in own handwriting, stating age, marital status and past experience to Box No. 1770, Victoria Press.

14 WANTED—FEMALE HELP

A GOOD POSITION OPEN FOR A BRIGHT stenographer. Best of working conditions and pleasant surroundings. Would prefer someone with credit experience. Apply Box 1715, Victoria Press.

DOMESTIC HELP REQUIRED. TWO hours a day to work three days per week, also one evening baby sitting or one-half day and evening. Light work. Cloverdale area. Box 1767, Victoria Press.

WANTED—EXPERIENCED AND CAPABLE person for grocery and delicatessen department. Apply Cross Stores Ltd., 1310 Douglas.

WANTED—MIDDLE-AGE WOMAN, UNattached, and fond of children, to take over motherless home. Permanent position. G 3463.

EXPERIENCED HAIRDRESSER WANTED —Very good working conditions. E 9210 after 7 p.m.

HOUSEKEEPER FOR SMALL ADULT family. Prefer one wanting good home to high wages. Box 1618, Victoria Press.

YOUNG LADY FOR JEWELRY STORE. Give full particulars in first letter. Box 1751, Victoria Press.

RELIABLE OFFICE ASSISTANT AND typist for ready-to-wear store. Apply 708 View Street or phone G 5913.

STENOGRAPHER CLERK. AGE NO barrier. Interesting work in modern office. Box 1764, Victoria Press.

CAPABLE GENERAL HELP. MUST BE fond of children. Live in. Private room and bath; all-electric modern home. B 3354.

WANTED—PART-TIME HELP IN MEAT market. Avonlea Meat Market, 1435 Douglas.

17 SITUATIONS WANTED—MALE

COMPANION
AMANUENSIS — SECRETARY
Elderly, gentleman by birth and education, widely traveled, congenial and adaptable; gardening and nursing experience. Non-smoker, non-drinker; healthy, active, trustworthy; highest character references, seeks home with pockey money. Box 1773, Victoria Press.

MAN 29, WIDE OFFICE EXPERIENCE, desires position with responsibility. Box 1620, Victoria Press.

TREES TOPPED, FELLED, CUT UP. Chain saw. Estimates. No job too small. L. Eives. E 6452 - E 1805.

JIM PAINE, FORMERLY OF PAINE & Townsend, will do all your odd jobs, cement work, tile drains, ditches, fences, etc. No job too small. Call G 8604.

A SEPTIC TANK CLEANED FOR $10. Grease traps, $4. Repairs and installations of drains. G 6673.

LAUNDRY FOREMAN EXPERIENCED IN all phases of laundry production, desires change of locale. Box 1748, Victoria Press.

GUTTERS REPAIRED, RENEWED, REroofing, roof repairs. E 5961. B 4006.

CLEAN UP YARD AND BASEMENTS, will truck, free estimates. E 3133 any time.

SIDE GLANCES By Galbraith

"Read to him till he gets tired! You'll know when—he'll want to wrestle you for an hour or so before he goes to bed!"

18 SITUATIONS WANTED—FEMALE

ALL TYPES OF FLOORS EXPERTLY cleaned, waxed and polished by machines. Homes our specialty. Gregg's, established 1920. G 5023.

EXPERIENCED LADY CHEF—NOT LESS than $45 a week clear; city or country hotel. Box 1622, Victoria Press.

EXPERIENCED BOOKKEEPER MACHINE operator, familiar with office routine, desires work immediately. E 2185.

EXPERIENCED BOOKKEEPING MACHINE operator, familiar with office routine, desires work immediately. E 2185.

REGISTERED NURSE WISHES FULL-TIME in doctor's office. E 9576.

19 BUSINESS SERVICES

BULLDOZING

A BETTER BULLDOZING JOB WITH OUR Malo overhead loader—
Road building, excavating, yarding, logging, back fills.
Fair Prices!
JACK HENSON
3892 Carey Road G 2553 G 3550

BULLDOZING AND CLEARING, ROAD grading and back-filling. The right machine for every job.
JOHN KISSINGER, JR
E mpire 8425 Day B eacon 3947 Night

BULLDOZING

BULLDOZING, EXCAVATING, BACK filling, logging and road building. Stanley Cleemoff, 2814 Rockwell Avenue. Phone G 3233.

EVANS, COLEMAN & JOHNSON BROS LTD.
For Bulldozing and Shovel Work
900 WHARF STREET PHONE B 3105

COPLEY BROTHERS
Bulldozers, Shovels and Land Clearing
Machinery of Revolutionary New Design
Colquitz 42 - 4 4260 Carey Road

CARPENTERS

A BETTER JOB, A BETTER PRICE FOR repairs of any kind, additional rooms, cribbing, fences, cabinet work, house framing, labor contracts. Phone Ron and Roy. B eacon 1994, E mpire 4281. Free estimates.

STAN LAWRENCE, CARPENTER. CABinet work and alterations a specialty. No job too small. Phone G 0769.

ALL KINDS OF CARPENTRY WORK. Cabinets and finishing my specialty. E 3970, Belmont 2548.

CALL THE HOUSE DOCTOR HOME AND building repairs. Wells, E 7959.

M. ANWYLL. ALTERATIONS — FINISHing — gutters. Phone G 6611.

CARPENTRY ALTERATIONS, FINISHING, cabinets. Bulmer E 3653 after 5.

CATERING

CATERING AT MODERATE PRICES — Weddings, teas and cocktail parties a specialty. Phone B 2318 or B 4197.

CEMENT

E 0286 FOR CEMENT WORK OF ALL kinds, drain tile. Gene Genero.

CONTRACTORS

CHECK THAT CHIMNEY!
LIQUIDATE THAT LEAK!
REROOFING — CHIMNEY — GUTTER
ROOF REPAIRS—CONCRETE WALKS
HOUSE PAINTING AND STUCCO WASH
NO JOB TOO SMALL
G 3731 BELMONT 299-R G 3731
J. S. (JOE) CARLOW
FARWEST ROOFING & REPAIR CO.

WOODWORK, ALTERATIONS, N.H.A. homes and apartment blocks, insulation, painting and trucking. Selkirk Supply (H. E. Fowler & Sons). G 1711. G 3586.

A SEPTIC TANK, SEWER, DRAIN WORK, evestroughs, chimneys, concrete, any repairs. Estimates given. Gordon Maycock. G 9106.

C. J. ROSE BUILDING CONTRACTOR. B 7912. QUALITY BUILDING AND REPAIRS OF ALL KINDS.

GENERAL CONTRACTORS, BUILDERS. Expert Concrete Work. Estimates. S. E. Weismiller and Son, builders. B 1252.

ALL WOODWORK FINISHING AND CAbinets, concrete sidewalks, driveways, etc. Good work. Stan Mayhew. E 4879.

SELECTIVE LOGGING AND CONTRACTing Co., G 8980. Bel. 99 R; Keating 121 M.

19 BUSINESS SERVICES

ALL STUCCO WORK DONE; STUCCO painting. John Hamilton, E 3925.

FLOOR POLISHING

M. & M. FLOOR SURFACING CO.
Floor Laying, Sanding and Finishing
Reasonable
Dependable Experienced Workmen
Free Estimates G arden 0403 E mpire 2104

ALL TYPES OF FLOORS EXPERTLY cleaned, waxed and polished by machines. Homes our specialty. Gregg's, established 1920. G 5023.

FLOORING AND FLOOR SANDING

FLOORS LAID, SANDED AND REfinished. Capitol Floor Co. G 5605.

V.I. HARDWOOD FLOOR CO. 2100 Douglas Street. Free estimates. G 7314.

WESTERN FLOOR CO. E 8915. G 7540. Complete floor services. S. Kinsey.

Complete FLOOR SANDER Rental Service
SANDERS
EDGERS
POLISHERS
Low Rates by Hour or Day
Shawnigan Lumber Yards
2000 Government Street Beacon 7261

FURNACES

FURNACES INSTALLED AND REPAIRED. We replace parts to all furnaces. Most reasonable rates. JJ years experience. S. J. Coles & Sons. E 3393 or eves. E 1369.

FURRIERS

ARAGON FURRIERS
REMODELLING :: REPAIRING
CLEANING :: GLAZING
PHONE G 4922 1318 BROAD STREET

GARDENERS

NOW IS THE TIME TO GET YOUR LARGE trees taken down or pruned by experts. E 8003.

ROTOTILLING—BILL MEADOWS
Colquitz 39P.

ROTO-TILLING AT ONCE — LAWNS power mowed, reasonable rates. E3441.

GARDEN LOTS PLOWED. ROTOVATING, excavating, hay cutting. Carlson. B 1347.

TREES AND LIMBS REMOVED, PRUNING large trees our specialty. B 3510.

GLASS-IRON WORKERS

ORNAMENTAL IRON AND WELDING. Esquimalt General Repairs. B eacon 1874.

HAIRDRESSERS

SPECIAL LOW PRICES FOR LIMITED time only. Poodle cut a specialty. Avalon Beauty Salon (upstairs above Kresge's). Phone E 0522.

ALL TYPES OF BEAUTY CULTURE—permanents. 717½ View. Vogue Beauty. Cold waves, machine and machineless. Salon. B eacon 1112.

SUSSEX BEAUTY SALON
706 BROUGHTON ST For Appointment
Please Phone E mpire 5115

ACT NOW 2 FOR 1 NEW RAY BEAUTY Shoppe. 833½ Fort. G arden 3644.

TRU ART SALON PERMS., TEST CURLS. Mary Olsen, 1036 Fort. E 8234.

REIMER'S BEAUTY SALON
742 VIEW STREET E 4432

INSURANCE

REAL ESTATE, INSURANCE OF ALL types. Notary public. Conveyancing. DUNCAN D. McTAVISH
918 GOVERNMENT ST E 9814

KEY CUTTING

KEYS CUT, LOCKS, SAFES REPAIRED, lawn mowers, scissors sharpened. Price's Key Shop, 847 Fort Street. G 6221.

LIGHTER AND SHAVER REPAIRS

RONSONS REPAIRED WHILE YOU WAIT. 1-hr electric shaver service. 707 Yates.

THE SHAVER SHOP
Specializing Only in the
SALE AND REPAIR
of
ELECTRIC SHAVERS
1010 Broad (Next to McGill & Orme) E 0051

PAINTERS AND DECORATORS

WEBB & SON. G ARDEN 6827. PAPERhanging, painting, quick, clean, reliable. First-class workmanship. Thirty years' experience. Victoria.

BRIDGE LESSON

—by Oswald Jacoby

In today's hand South must open the bidding in a suit even though he has balanced distribution and stoppers in each of the four suits.

With 10 points, South is too strong for an opening bid of one-no-trump (showing 16 to 18 points) but too weak for an opening bid of two no-trump (showing 22 to 24 points). The solution is to open with a suit bid and make a jump rebid in no-trump.

North has a very poor hand but realizes that South's bidding shows a very strong hand. North has 7 points in high cards and knows that South has at least 19 points in high cards. Hence North is not afraid to go on to game.

South wins the first trick with the queen of spades and counts his values. He can be sure of only one spade, one club, and three hearts. He therefore needs four diamond tricks in order to make his contract.

The diamonds must be developed in such a way as to shut East out. At the second trick, therefore, declarer leads a low diamond to dummy's king and returns a diamond towards his own hand. When East follows suit with a low diamond, South must finesse the nine.

The finesse happens to succeed, and South therefore runs the entire diamond suit, making 10 tricks. Even if the finesse had happened to lose (with the cards differently divided, of course) South would still be sure of four diamond tricks and his contract.

It is important to note that South would be defeated at his game contract if he played the diamonds in the "normal" manner. Suppose, for example, that South wins the first spade, continues with the ace of diamonds and then tries to run the diamonds.

East can win the fourth round of diamonds with his jack and return a spade. West then takes enough spade tricks to defeat the contract.

NORTH 30
♠ 6 5
♥ Q 8 3
♦ K Q 10 3 2
♣ 8 5 2

WEST
♠ A 10 8 7 3
♥ 10 7 4
♦ 6
♣ K 9 4 3

EAST
♠ J 9 2
♥ J 6 5 2
♦ J 8 7 5
♣ Q J

SOUTH (D)
♠ K Q 4
♥ A K 9
♦ A 9 4
♣ A 10 7 6

Neither side vul.

South	West	North	East
1 ♣	Pass	1 ♦	Pass
2 N.T.	Pass	3 N.T.	Pass
Pass	Pass		

Opening lead—♠ 7

19 BUSINESS SERVICES

R. P. MOORE PAINTERS AND DECORAtors. First-class workmanship at prices you can afford. Special price on all interior work. Have those rooms done now and save. No job too small. Phone E 6459.

PAPERHANGING A SPECIALTY. INterior, exterior painting. Old walls made like new with Gyptex. Special rates in effect. Act now. Call Tommy Harker, E 8773. Clean, careful, courteous service.

GEO. E. GOODWIN—INTERIOR AND EXterior painting, brush or spray. Paperhanging a specialty. Estimates and terms. Phone E 8844 anytime.

DECORATING. REPAIRS. DONE WITH care and courtesy. Wells. E 7950.

E. JONES, PAINTING AND PAPERING work guaranteed. G 6707.

$10 UP ROOMS PAPERED. FREE ESTIMates. D. Smythe. B 3837.

PHOTO ENGRAVING

PHOTO ENGRAVING
Half-Tone, Line and Color Engravings
Commercial Art
VICTORIA PRESS, LTD.
Engraving Dept.
2631 Douglas Street
PHONE B 3131

PLUMBING AND HEATING

SHAW'S PLUMBING AND HEATING
42 YEARS IN BUSINESS
622 FISGARD 3317 KINGSLEY
G 8751 B 2064

ACE PLUMBING AND HEATING
Repairs Contracts Free Estimates
Harry Smith — Bob Muir
B 5849 B 7483

RELIABLE PLUMBING CO.
"A GOOD PLUMBING SERVICE"
G arden 1641 — Day or Night

ROOFING AND INSULATION

STYROTILE
Gives beauty to your kitchen or bathroom. Each tile has its deep lustrous color moulded through each piece. No more painting or scrubbing paint, just wipe off. VICTORIA ROOFING & INSULATION CO. 848 Fort Street B 2331

DUROID OR BARRETT
Asphalt Shingles, Insulation, Sidings, Eavestrough and Repairs
PARKER JOHNSTON LTD.
734 Johnson B 6332 Eves. E 5961, B 4006

DUROID JOHNS-MANVILLE BARRETT BROCK ROBERTSON
2100 Douglas Day. E 9644, Night E 5452

SAW SHARPENING

SAWS—LAWNMOWERS—SKATES
REED'S SAW REPAIR
1053 VIEW STREET PHONE E 8324

TILE

TILE BATHROOMS, SINKS AND FIREplaces. Free estimates. Guaranteed work. G 0632.

TREE SURGERY

SCIENTIFIC PRUNING AND SPRAYING of shade and fruit trees, trees felled, chain saw, chemical spraying, brush, grasses, weeds. Evenings. E 1668.
B 1676. CHARLES A. COWIE

VACUUM SALES SERVICE

ALL ELECTRIC VACUUM CLEANERS repaired. Parts for all makes. ABC Electric, 807 Fort. G 3113.

WASHING MACHINE SERVICE

BETWEEN-WASHDAY SERVICE
Experience plus exact factory parts make the difference. Good service.
MODERN APPLIANCES, 946 Yates. E 2015

HAROLD'S REPAIR SHOP
MAINTENANCE—WE GUARANTEE—B 3429

WRINGER ROLLS OF ALL MAKES ELECtric washers. Taylor & Co., 816 Fort St.

WASHING MACHINES
REPAIRS TO ALL MAKES WITH
FACTORY-TRAINED SERVICEMEN
ONLY FACTORY REPLACEMENT PARTS USED
McLennan, McFeely & Prior
1400 GOVERNMENT STREET
Phone G 1111 - Service Departments

20 PROFESSIONAL SERVICES

CHIROPRACTORS

JOHN M. STURDY
"Specific Chiropractor"
Neurocalometer
1123 Blanshard Street E mpire 8034

CONVALESCENT HOMES

OAK LODGE — PRIVATE HOSPITAL, medical, convalescent and chronic patients tended with kindness and personal care. Graduate nurses in attendance day and night. 4036 Quadra. B eacon 6831.

CLOVELLY PRIVATE HOSPITAL, LTD. Fully staffed graduate nurses. Medical, convalescents, chronics. 1190 Clovelly Terrace. E mpire 7814.

FOR ELDERLY PEOPLE
Seeking permanent home or holiday, or professional care during sickness and convalescence
ST. MARY'S PRIORY, COLWOOD, B.C.
Belmont 279
Postal address: Box B, Langford P.

IN TUNE WITH THE TIMES

Radio times and programs are furnished by stations and networks and are subject to last minute changes. The Times assumes no responsibility for inaccurate listings.

THURSDAY NIGHT PROGRAMS

Time	CKDA 1,340 kc.	CJVI 900 kc.	CBU 690 kc.	KIRO 710 kc.	KOMO 1,000 kc.	KJR 950 kc.	KVI 570 kc.	CJOR 600 kc.	CKWX 980 kc.
5.00	News and Roundup	Wild Bill Hickok	At Home With	Edward R. Murrow	Note by Note	Fun Factory	Merry Mailman	Easy Listening	To Be Announced
5.15	Musical Roundup	Wild Bill Hickok	Lennicks	Clifford and Clark	News	World News	Merry Mailman	Easy Listening	To Be Announced
5.30	P.A. Show	Firefighters	Father Knows Best	Clifford and Clark	Folk Tunes	News	Sky King	Easy Listening	Crimson Trail
5.45	Town Crier	Newscast	Father Knows Best	News	News	Elmer Davies	Sky King	Easy Listening	Who Am I
6.00	News and sports	Hugh Curtis Show	John and Judy	Hollywood Playhouse	Spotlight Revue	News	Gabriel Heater	Easy Listening	News; Bob White
6.15	Tippy's Scrapbook	Hugh Curtis Show	John and Judy	Hollywood Playhouse	Harkness	Headline Ed.	News Reel	Green Gold	Bob White Show
6.30	Tippy's Scrapbook	Hugh Curtis Show	Wayne & Shuster	Bing Crosby	Eddie Cantor	Bob Garred	Answer Man	Frontier Town	Bob White Show
6.45	Tippy's Scrapbook	Hugh Curtis Show	Wayne & Shuster	Bing Crosby	Eddie Cantor	To Be Announced	Sam Hayes	Frontier Town	Bob White Show
7.00	News, Cash Clues	Hugh Curtis Show	News	Rod and Reel	Big Story	Silver Eagle	Music	Guy Lombardo	News; Sport
7.15	Cash Clues	Hometowners	News Round-up	News	Big Story	Silver Eagle	Behind Story	Guy Lombardo	Peggy Brooks
7.30	Melody Bouquet	Suspense	Eventide	Democratic National	Truth or	Defense Attorney	Free Europe	Suspense	Cisco Kid
7.45	Melody Bouquet	Suspense	Eventide	comm.	Consequences	Defense Attorney	Free Europe	Suspense	Cisco Kid
8.00	News	News	Citizens' Forum	Lowell Thomas	One Man's Family	Amateur Hour	Hall of Fantasy	Around Home	News
8.15	Tel-Opinion	Song Shop	Citizens' Forum	World Today	News	Amateur Hour	Artists	Jo Stafford	Cecil Solly
8.30	Denny Vaughn	Cross Section	Citizens' Forum	Doris Day	Roy Rogers	Sparkman	Hour of Charm	Cross Section	Gracie Fields
8.45	Singing Sam	Cross Section	Louallen Trio	Doris Day	Roy Rogers	I Covered Story	Hour of Charm	Cross Section	Gracie Fields
9.00	News	Br. Band Concert	Concert Orch.	Meet Millie	Father Knows Best	Mr. Broadway	Glenn Hardy	Green's Notebook	Guy Lombardo
9.15	Treasure Chest	Br. Band Concert	Concert Orch.	Meet Millie	Father Knows Best	Mr. Broadway	Fulton Lewis Jr.	Waltztime	Guy Lombardo
9.30	Treasure Chest	All-Time Hits	Winnipeg Drama	Serenade in Blue	Freedom U.S.A.	Totem News	Rod and Gun Club	Monty's Music	Official Detective
9.45	Treasure Chest	All-Time Hits	Winnipeg Drama	Fran Warren	Freedom U.S.A.	Edison Orchestra	Rod and Gun Club	Bing Sings	Official Detective
10.00	News; Sanctum	Six for One	News	World Final	News Comment	News	I Love a Mystery	News	News
10.15	Spinner Sanctum	Six for One	Midweek Review	Swap and Shop	News	Dance Time	Frank Edwards	Vic Waters	Dream Weaver
10.30	Spinner Sanctum	Newscast	Nocturne	Swap n Shop	Gardner Calling	Dance Time	Chuckwagon Jamb.	Vic Waters	Close of Day
10.45	Spinner Sanctum	Sports; En. Hour	Nocturne	KIRO Paging	Orchestra	Dance Time	Chuckwagon Jamb.	News; Vic Waters	Chapel Chimes
11.00	News; Sanctum	Enchanted Hour	U.N. Today	KIRO Paging	News	Dance Time	Jamb.	Vic Waters Show	News, Bill Ward's
11.15	Spinner Sanctum	Enchanted Hour	Reminiscing	KIRO Paging	Harmonaires	Dance Time	Chuckwagon Jamb.	Vic Waters Show	Raceaway
11.30	Spinner Sanctum	Enchanted Hour	Reminiscing	KIRO Paging	Harmonaires	Dance Time	Chuckwagon Jamb.	Vic Water's Show	Doghouse
11.45	Spinner Sanctum	Enchanted Hour	Nightcap	News Final	Harmonaires	Dance Time	Chuckwagon Jamb.	Vic Waters Show	Doghouse

FRIDAY PROGRAMS

Time	CKDA	CJVI	CBU	KIRO	KOMO	KJR	KVI	CJOR	CKWX
8.00	News and Sports	Newscast	News; Bill Good	Swap n Shop	News	Breakfast Club	Cecil Brown	News	News and Markets
8.15	Dave Hill Show	Al Smith Show	Breakfast Club	News	Breakfast Fracas	Breakfast Club	News	Time n Tunes	Bob's Inn
8.30	Dave Hill Show	Al Smith Show	Breakfast Club	Grand Slam	Breakfast Fracas	Breakfast Club	Bible Institute	Billy Browne	News
8.45	Roving Reporter	Al Smith Show	Laura Ltd.	Rosemary	Victor Lindlahr	Breakfast Club	Bible Institute	Billy Browne	Bob's Inn
9.00	News Lombardo	Newscast Malleks	B.B.C. News	Wendy Warren	News	Homemakers	Breakfast Gang	Billy Browne	News; Casino
9.15	Birthday Party	Geo. Murray	Aunt Lucy	Aunt Jenny	Katherine Wise	Ann Stirling	Cap'l Comment	Kate Aitken	Casino
9.30	Housewife Holiday	Kate Aitken	Morning Concert	Helen Trent	Margaret Melby	Break the Bank	Unity	Old Fash. Songs	Casino
9.45	Housewife Holiday	Bod's Scrapbook	Morning Concert	Our Gal Sunday	Ruth and Dick	Break the Bank	Garden Guide	Scrapbook	Martha Reed
10.00	News Lady	News; Six for One	Morning Visit	Big Sister	Ruth and Dick	Jack Berch	Glen Hardy	Potts Show	News
10.15	Lucky Lady	Six for One	Happy Gang	Ma Perkins	Bob and Ray	News	Tello-Test	Singing Sam	Bob White Show
10.30	Lucky Lady	Homebaker's Quizz	Happy Gang	Dr. Malone	Strike It Rich	My True Story	Answer Man	Coffee Time	Bob White Show
10.45	Lucky Lady	Eatons	Musical Kitchen	Guiding Light	Strike It Rich	My True Story	Ladies' Journal	Coffee Time	George Murray
11.00	News; Kaye	D. Douglas	Kindergarten	Second Mrs. Burton	Double or Nothing	Whispering	Ladies Fair	Man in House	News, D. Douglas
11.15	Sammy Kaye	Church in Widwd.	Man and His Music	Perry Mason	Double or Nothing	Girl Marries	News	Man in House	Raceaway
11.30	Lucky Listening	Piccadilly Club	Man and His Music	Nora Drake	Brighter Day	Top of World	Queen for a Day	Hit Parade	Perry Mason
11.45	Lucky Listening	50 a Day	Man and His Music	Brighter Day	Dr. Malone	News	Queen for a Day	Hit Parade	Guiding Light
12.00	News, Parade	Piccadilly Club	Man and His Music	Noon News	Life can be Beautiful	News	News	News; Melodies	News
12.15	Hit Parade	Piccadilly Club	News; Showcase	Cecil Solly	News	Martin's Music	Cedric Foster	Kiddies Karnival	Ken Hughes Show
12.30	Hit Parade	News	Farm Broadcast	House Party	Pepper Young	Bill Mosher	Arthur Langlie	Kiddies Karnival	News; Ken Hughes
12.45	Hit Parade	Memory Time	Farm Broadcast	House Party	Right to Happiness	Song For You	Mid-day Melodies	World Today	Ken Hughes Show
1.00	News	Memory Time	Concert Hour	Hilltop House	Backstage Wife	Bull Ring Show	Jack Kirkwood	Matinee Melodies	News; C. Wallace
1.15	Ed Farey Show	Club Diary	Concert Hour	Carl Smith	Stella Dallas	Ted Malone	Jack Kirkwood	Matinee Melodies	Ma Perkins
1.30	Ed Farey Show	Six For One	Concert Hour	Housewives Protec.	Widder Brown	Mary McBride	Lucky "U" Ranch	Double or Nothing	Big Sister
1.45	Ed Farey Show	Six For One	Concert Hour	Housewives Protec.	Woman in House	Mary McBride	Lucky "U" Ranch	Double or Nothing	Young Dr. Malone
2.00	News Lost Found	Peggy Brooks	School Broadcast	News	Just Plain Bill	Betty Crocker	News	Take It Easy	Red, White and Blue
2.15	Ed Farey Show	Women's Page	School Broadcast	Arthur Godfrey	Front Page Farrell	Ann Stirling	Reducing Talk	Take It Easy	Red, White and Blue
2.30	Ed Farey Show	Raceaway	Easy Listening	Arthur Godfrey	Lorenzo Jones	Lucky U Ranch	Take a Number	Take It Easy	Helen Trent
2.45	Ed Farey Show	Walter's Waxwrks	Easy Listening	Arthur Godfrey	Doctor's Wife	Lucky U Ranch	Take a Number	Take It Easy	Our Gal Sunday
3.00	News Shop, Swap	News; Today's Hits	Brave Voyage	Arthur Godfrey	Welcome Traveler	Tennessee Ernie	Sagebrush Serenade	Take It Easy	Dick Haymes
3.15	Swap n Shop	Casino	Music	Arthur Godfrey	Welcome Traveler	Tennessee Ernie	Sagebrush Serenade	Take It Easy	Will Reeder
3.30	Club 1340	Casino	Matinee	Arthur Godfrey	Dr. Paul	Easy Listening	Sagebrush Serenade	Widder Brown	Birthday Party
3.45	Club 1340	Casino	Matinee	Curt Massey	Dave Garroway	Easy Listening	Paula Stone	Club 15	Casino
4.00	News; Club 1340	Casino	Matinee	Beulah	Mary Foster	Easy Listening	Fulton Lewis Jr.	Mostly Music	News; Casino
4.15	Club 1340	Casino	Road Show	Jack Smith Show	Road of Life	Easy Listening	Frank Hemingway	Mostly Music	Casino
4.30	Kiddie Kapers	Club 15	Sleepy Time Stories	Housewifes Inc.	Favorite Records	Wayne King	Curt Massey	Club 15	Casino
4.45	Kiddie Kapers	J. Tregellas Show	News; Weather	Housewifes Inc.	Favorite Records	Wayne King	News	Mostly Music	Startime

Television Thursday

STATION KING—TV, SEATTLE

5.00	Howdy Doody	8.00	Groucho
5.30	Sheriff Tex	8.45	Polit. Talk
6.00	Pick Winner	9.00	Sports Reel
6.30	Give Peace	9.15	Newsreel
6.45	Fiction	9.30	Polit. Talks
7.00	Cisco Kid	10.00	Eisenhower
7.30	Stevenson	10.15	Sanctum

Television Friday

STATION KING—TV, SEATTLE

12.30	Gary Moore	2.30	King's Queen
12.45	Bride, Groom	3.15	Vanity News
1.00	Kate Smith	4.00	Kings Kmra.
2.00	Workshop	4.30	Market Magic
		4.45	Space Cadet

28a BUILDING SUPPLIES

STEWART & HUDSON
EVERYTHING FOR HOMEBUILDERS

TIME FOR A LAST CHECK-UP
ON THAT ROOF—DO IT NOW.

2-Ply Roofing 100 sq. ft. $3.12
3-Ply Roofing 100 sq. ft. 3.94
Mineral Surface, 100 sq. ft. 5.26
Storm King Roofing, 100 sq. ft. 5.44
Roof Cement—cold application gallon 1.95
Plasti-Seal, gallon 2.19
Foundation Waterproofing gal. 1.69
Stucco Paint, waterproof, 10 lbs. 2.30
Stucco Paint, waterproof, 50 lbs. 10.50

ANOTHER CARLOAD

of favorite "C" grade slab doors—when the small defects in these doors are filled with plastic wood and painted they look just like a number one door. Buy early. 12 sizes to choose from, which include popular sizes.

1.8 x 6.6 x 1⅜ $4.50
2.0 x 6.6 x 1⅜ 5.25
2.6 x 6.6 x 1⅜ 7.60
3.0 x 7.0 x 1⅜ 7.60

THE TREND IS PLYWOOD

In today's building—use plywood inside or outside—weatherproof strong, rigid, quick and easy to handle, low in cost. Buy on terms, take months to pay.

5/16 Plywood Sheathing, No. 2, 4x8 $2.75
⅜ Plywood Sheathing, No. 2, 4x8 4.30
¼ Plywood, Sanded, No. 2, 4x8 3.20
⅜ Plywood, Sanded, No. 2, 4x8 3.85
½ Plywood, Sanded, No. 2, 4x8 5.75
⅝ Plywood, Sanded, No. 2, 4x8 6.95
¼ Sanded G.I.S., 4x8 4.48
5/16 Exterior Sheathing, 4x8 3.52
¾ Popular Plywood, 4x8 10.24
¼ Sylvacord Antique, 4x8 5.76
¼ Sylvacord Select, 4x8 7.68
⅝ Weldtex Plywood, 4x8 7.68

Plywood cuttings in ¼ to ⅝ thickness at bargain prices.
Sylvacord plywood cuttings in 12" and 24" widths, per square foot, only 8c
If it's plywood you can be sure we have it—hardwood and softwood, any sizes or thickness.

LOOK THESE OVER

Zonolite, bag 25 sq. ft. $1.50
Gyproc Wool, 60 sq. ft., 2" thick 3.90
Fiberglas, 60 sq. ft., 2" thick 4.05
Oak Flooring—all tongue and groove, end matched—easy to lay.
No. 1 Shorts, per 100 sq. ft. $24.50
No. 1 Long, per 100 sq. ft. 29.50
No. 1 Clear Plain Red, 100 sq. ft. 39.50
Many bargains in common lumber, 2x4's from $25.00 up
Glazed Hearth Tile, sq. ft. .95
Glazed Hearth Tile, sq. ft. .95
Galvanized Stucco Wire, 450 sq. ft. 9.95
Mesh, 18 gauge, 450 sq. ft. 12.95
Simpson Economy Board, 4x8 2.00
Simpson Tapestry White Ceiling Tile, concealed nails. Size 16x16 and 16x32, per sq. ft. .11½

Remember, too, you can use your credit here, take months to pay—on easy terms.

NEW — NEW

Large illustrated 8-page Fall and Winter Sales Catalogue, just off the press, shows hundreds of builders' bargains. Write, call or phone for free copy, mailed postpaid.

STEWART & HUDSON LIMITED
405 GORGE ROAD B 2171 - B 2612

CROWE, GONNASON CO. LTD.

MASTER CRAFTSMEN OF WOODWORK

Many new unofficial lumber grade terms have been coined locally which have confused the lumber buying public. All lumber grades as advertised by this company are in accordance with association standard grading rules.

1x8 Bevel Rabbetted Siding—this is a grade that can be used to good advantage and still make a fine finish for the outside of garages, sheds or poultry houses. Cost to cover 100 square feet (space 10x10) $9.60

1x6 Shiplap No. 2 Grade—this item you cannot afford to pass up. It is only on special for two days. Price to cover 10x10 (100 square feet) $7.80

You will possibly be needing a quantity of inside doors for the house you are building or renovating. We have a number of sizes which are being put on as special for the next two or three days. Here are a few samples:

1-6 x 6-6 x 1⅜ $5.80
2-0 x 6-6 x 1⅜ $5.60
2-6 x 6-6 x 1⅜ $6.40
2-10 x 6-10 x 1⅜ $7.00

OAK FLOORING—We have an assortment of grades to meet every purpose—
1x3 T&G Common No. 2 Oak Shorts. Cost to cover space 10x10 $26.60
1x3 T&G Common No. 1 Oak Shorts. Cost to cover space 10x10 $35.00
1x3 T&G Clear Plain Red Oak. Cost to cover space 10x10 $50.25
1x3 T&G Clear Quarter Red. Cost to cover space 10x10 $52.95

E 7141 2324 Government Street

BUILDERS SASH & DOOR LTD.
Complete Millwork Service

ATTENTION

All home builders and contractors bring us your blueprints and plans for a free estimate on your next job. We serve you from a fully equipped modern plant with all your needs.

Windows and sash of wood.
Crittal steel windows.
Precision-made frames.
All types of doors.
Front doors of your individual design.
Leaded light windows.
Storm sash and combination doors.
Kitchen cabinets.

PLUS

A complete stock of hardwood faced plywoods and veneers—Hardwood lumber in oak, birch, maple, mahogany, teak, etc., B.C. red cedar and yellow cedar for boat building—all machined to your specifications. We call and estimate your needs without obligation.

BUILDERS' SASH & DOOR LTD.
350 Garbally Road B 3171

SIDNEY
OUTSTANDING SPECIALS!

Prices Quoted Per Thousand Board Feet
1x4 Flat Grain FLOORING, random lengths. Ideal for attic or basement rooms, kitchens or porches. Limited supply at $100.00
1x6—4 to 6 feet—No. 1 Com. Tongue and Groove. Ideal for roof or wall sheeting on small buildings. Exceptional value at $45.00
½x8—3 to 18 feet—"C" Grade Cedar Bev Siding $60.00

SIDNEY LUMBER LIMITED
Paint and Builders' Supply Headquarters
2333 GOVERNMENT ST PHONE B 5187

IT'S MORE THAN A SAVING

When you use BUTLER BROTHERS washed and screened gravel, road gravel, sand and fill.
The high quality of our materials is your assurance of a job that will last for years.
Also headquarters for roofing shingles and building paper.

BUTLER BROTHERS
"Your Building Supply Headquarters"
Keating [illegible]

28a BUILDING SUPPLIES

LUMBER SPECIALS

Prices quoted per thousand feet board measure. Minimum quantity 1,000 feet.
6x6 & 6x8 No. 1 Common Rough Fir base $79.00
2x6, 2x8, 2x10 S2E or S4S No. 1 Common Fir base $79.00
2x4 S4S No. 1 Common base $79.00
2x4 S4S No. 3 Common base $63.00
2x4 S4S No. 4 Common or Utility $34.00
1x3 & 1x4 S4S Utility Grade, random lengths $24.00
1x6 & 1x8 No. 1 Common Shiplap $79.00
1x6 T & G Premium Grade, shorts $24.00
1x6 T & G Premium Grade random lengths $32.00
1x4, 1x6, 1x8, 1x10, 1x12 Rough Cedar $80.00
2x4, 2x6, 2x8, 2x10, 2x12 Rough Cedar $80.00
3x4 and 4x4 S4S Common Fir, per lineal foot .05
4x4 Cedar Gutter per lineal foot .15
4x4 Rough Cedar per lineal foot .11
5x5 Rough Cedar per lineal foot .17
6x6 Rough Cedar per lineal foot .26

Grade for grade we sell better lumber cheaper. Manufactured in our own sawmill from A 1 logs.
PROMPT DELIVERY

ATOM LUMBER COMPANY
210 JOHNSON ST WEST across from the roundhouse, next to Victoria West Park. B 3249

Evans, Coleman & Johnson Bros. Ltd.

CHECK YOUR CHIMNEY

We have everything in brick and chimney supplies for repair or new construction.

Firebrick.
Stove and furnace cement.
Fireclay.
Asbestos cement.
Ash dumps.
Dampers.
Hardware of all kinds.

Any quantity—one brick to a thousand.

Evans, Coleman & Johnson Bros. Ltd.
Two Warehouses:
900 Wharf Street 3191 Douglas
B 3105

LANGFORD BUILDING SUPPLY
Everything from Foundation to Roof

4x8 ¼" Reject Plywood, sheet $3.00
6" and 8" Bevel Cedar Siding, per M $70.00
2" Gyproc Wool Batts, per carton $3.90
Duroid or Barrett Hexagon Shingles per square $9.99
Cement Mixer and Power Tools for Rent

868 ISLAND HIGHWAY BELMONT 306
Ask About Free Delivery

28b CLOTHING, FURS, SHOES, ETC.

SQUIRREL COAT WOULD MAKE lovely Christmas gift. Worn one season only, size 18. Phone E 9532.

MUSKRAT COAT, GOOD CONDITION, reasonable price. E 7480.

28d FURNITURE

YOUR OLD KITCHEN TABLE AND chairs worth nearly a gold mine and MacDonald's will give you $20 for them on the purchase of a new genuine Royal Crest Chrome kitchen set with only $10 down. MacDonald Ltd., 716 Yates Street.

CHESTERFIELD CLEANING
We will come to your home and clean, demoth your three-piece chesterfield for only $12. All work guaranteed. We also clean carpets and automobile upholstery. Call Ambassador Home Service, B 5532.

ATLAS MATTRESS SHOP - ALL TYPES of mattresses, box springs. Hollywood beds, upholstering, boat cushions and nook seats. Alterations and repairs. 2714 Quadra at Hillside. Garden 4925.

WESTINGHOUSE ELECTRIC STOVE $39.50; dropleaf table, two chairs, $7.50; painted chest $12.50. Seed's Furniture, 1111 Fort Street. E 0622, B 5695.

EIGHT-PIECE WALNUT DINING ROOM suite consisting of table with double end extension, six chairs and large sideboard, $110. Phone G 7885, after 6 p.m.

FRENCH POLISHING
Repairs—Furniture refinishing
SPECIALTY FINISHERS—B 1612

USED APPLIANCES AND FURNITURE IN STANDARD'S VIEW STREET WAREHOUSE. View, Up From Douglas

HAGEL'S CHESTERFIELD HOUSE
538 Johnson Street Phone G 3042

FURNITURE REPAIRS, REFINISH G 3723. R. L. Miller Co., 1612 Oak Bay.

Six-piece dinette suite, light finish $77.50
Four-poster single walnut bed, spring and spring-filled mattress $69.50
Odd dressers and chests $7.00 to $29.50
Six-piece real walnut bedroom suite $115
Red maple Welsh dresser $42.50
TERMS IF DESIRED

HOLLAND BROS. & CO.
824 FORT STREET E 0913

FURNISH YOUR HOME REASONABLY
Low Prices — Complete Stock
For Every Room in Your House
Used Furniture
[illegible] Cook E 6319

28d FURNITURE

TRADE-IN SPECIALS

Child's metal crib $10.00
Solid oak round dining table $12.95
Eight-piece walnut dining room suite $129.50
Two-piece velour chesterfield suite $45.00
Oak dresser with large plate glass mirror $15.00
Solid oak library table $19.50
Velour davenport $45.00
Natural finish buffet $32.00
Three-piece chesterfield $69.50
4'6" Deep Sleep Simmons mattress, good condition $20.00
Six-piece natural mahogany dinette suite $52.00

HOME FURNITURE CO.
825 FORT STREET (Above Blanshard)
B 5138

BUY, TRADE OR SELL
WE BUY GOOD USED FURNITURE
HOLMAN & CANNON
USED FURNITURE
EMPIRE 0014 721 JOHNSON

28e MUSICAL INSTRUMENTS

BELL PIANO $365. LEACH $375. WILLIS $395. Nordheimer $395. Heintzman & Co. player piano $395. All guaranteed five years.

CAVE PIANO STORE
745 View. Phone G 2512

BERG'S MUSIC AND HOBBY STORE 719 Pandora, opp. B.C.E.R. Phone E 4421

28f RADIOS AND TELEVISION

WE FIX RADIOS IN YOUR HOME, DAY or evening
HOME RADIO SERVICE
B 1831

CLEAR
AS A BELL
STEADY
AS A ROCK
IS THE KIND OF PICTURES YOUR TELEVISION SET WILL GIVE IF YOU CALL OUR SERVICE DEPT.
KENT'S T.V. SERVICE
AT "YOUR" SERVICE
Phone Service Dept. - E 3513

28k BICYCLES AND MOTORCYCLES

BICYCLES, THREE SPEEDS, TRIGGER control, just like new, $39.50. Guaranteed 12 months. Victory Cycle Works, 585 Johnson Street.

EVERYTHING IN BICYCLE REPAIRS AT Bernard Ltd., 1410 Douglas. G 5911.

BICYCLES ALL SIZES AND REPAIRING. Aaronson's, 585 Johnson Street.

GIRL'S BICYCLE, GOOD CONDITION—Phone G 2968.

LES BLOWS'
MOTORCYCLE SALES
Offers the largest selection of new and used bikes on Vancouver Island.
Winter rates on repairs, machine shop work.
Lower prices on used motorcycles and cars at
2643-5-7 Douglas St. G 7843

NOW ON DISPLAY!
CYCLEMASTER!
The cyclist's slave. The little giant who takes over the pedaler's work at a fraction of a cent a mile running expense. We teach you how to operate him. See us. Call now.
Brooklands Motorcycle Sales
AND SERVICE LTD.
937 FORT ST. E 5926

JUVENILE BICYCLES
A large selection of these small-size bicycles for boys and girls in C.C.M. or Raleigh. Deposit holds for Christmas. Also doll carriages, tricycles, scooters, toys, pedal autos.
ROBINSON'S
1307 BROAD STREET E 6212

CHRISTMAS LAY-AWAY
START NOW
TOYS, BIKES, GAMES, ETC.
HARRIS CYCLE
736 FORT STREET G 7824

28l STOVES AND FURNACES

GAS

Service and installation specialists, 24-hour service. Work fully guaranteed. New and used appliances.

CITY GAS SERVICE AND APPLIANCES LTD
617 Chatham. B 6228. Day; G 9293 Eve

A NEW MODERN OIL RANGE ENGINEERED by Moffat Bros with Cyclos de luxe burner for only $249 at C. Tayler Home Appliance Co., 1436 Government Street. E 3281.

GAS APPLIANCES, INSTALLATIONS AND REPAIRS
See the completely new MAGIC CHEF automatic gas circulating heater for home or office. Phone GORDON PAGE LTD., B 3422 for free estimate or call at 2905 Douglas Street.

28l STOVES AND FURNACES

EAGLE SALES AND AGENCIES—SELL, install and service two, three and four-burner gas and electric ranges, finest quality oil ranges, also gas and electric hot water tanks.

McCLARY FURNACES, AIR CONDITIONING, repairs. Model Sheet Metal, 2010 Douglas Street. E 3915.

USED FURNACES AND SAWDUST burners. Model Sheet Metal, 2010 Douglas Street.

FURNACE REPAIRING AND INSTALLATION, air conditioning. Free estimates. Hugh Neuman. G 2008.

FAWCETT ALL-ENAMEL RANGE, WATER jacket, high shelf, $85. Carter's Stove Store, 820 Fort Street. E 3511.

GURNEY COMBINATION ELECTRIC range, in perfect order, $150. Phone B 6048.

FURNACE, STOVE REPAIRS, BOILER connection and plumbing repairs. G 0401.

USED STOKERS AND HOT-AIR FURnaces for sale reasonably. Phone G 9391.

ALL-WHITE COAL AND WOOD KITCHEN range, good condition, $50. E 4305.

GURNEY COAL AND WOOD RANGE, $90. Phone G 9779.

WHITE ENAMEL STOVE, USED FOUR years, has coil. Cheap for cash. G 3371.

USED NORGE GAS RANGE, GOOD CONDITION. Mais Electric, B 4131.

COAL AND WOOD STOVE, $25; GOOD condition. G 5024.

FURNACE COMPLETE
With hot-air pipes and registers. Installed three to six days. Guaranteed not to smoke; $150 and up. Repair work. Anywhere. Phone B 5216, anytime.

COME AND SEE
THE
NEW MAJOR FORDSON
GAS AND DIESEL TRACTORS
WORKING IN THE FIELD
On Friday, October 31, 1952
2 P.M.
AT THE
Willard Michell Farm
East Saanich Road
EVERYBODY WELCOME
National Motors Ltd.
819 YATES STREET
VICTORIA, B.C.

DO YOU NEED?
(1) A perfect, deeply-tilled seedbed in one operation.
(2) A narrow strip or large area tilled without leaving uneven, dead furrows.
(3) Perfect, shallow cultivation with ALL weeds cut.
CLIFFORD ROTARY CULTIVATOR does all this and more.
GARDEN HOUSE
East Saanich Road, Elk Lake, Royal Oak
Phone Colquitz 216T

EXCLUSIVE VALUES
One Pony Tractor, $675
Avery Tractor, on rubber, with 16-inch plow (P.T.O.) $525
Pony Tractor with five-foot mower $1,025
One set Pony Discs $65
SCOTT & PEDEN, LTD.
Victoria—605 Cormorant — G 7181
Duncan — Phone 778

SUCCESSFUL Farmers Are "John Deere" Farmers
Increased production; lower operational and maintenance costs.
Ask for a Free Demonstration
Peden, Goodman & McKenzie
Paints—Hardware—McClary Appliances
507 Cormorant Street, B 7611
Parksville Branch, Phone 35

28m MACHINERY

NATIONAL MACHINERY CO.
Limited
Distributors for
Mining, Sawmill, Logging and Contractor Equipment
Inquiries Invited
Granville Island, Vancouver, B.C.

TWO-DRUM "DONKEY," PRICE $1,800. Phone Ganges 56 K.

LOGGERS—WOODCUTTERS
I.E.L. ONE-MAN "PIONEER" SAWS, COMPLETE WITH 24" ATT. $275
ALF BECKER, 2981 TILLICUM G 6414

TITAN CHAIN SAWS, 5 H.P., 30 LBS.; 7 h.p., 32 lbs. Ramsay Machine Works, G 5314

28n GARDENS AND SUPPLIES

ROTTED MANURE, CINDERS, SOIL, rocks, fill $1.50 up. H. Vye, G 5564.

28n GARDENS AND SUPPLIES

BERRY PLANTS, GARDEN OR FARM; best varieties cost no more to grow. Price list. Goldstream Berry Paradise, R.R. 1, Langford.

TOP SOIL, PEAT SOIL, MANURE, ROCK, gravel, mushroom compost; manure by the sack. Colquitz 380-X.

28o FARM IMPLEMENTS

IF IT'S JOHN DEERE, IT'S THE BEST.

28x MISCELLANEOUS FOR SALE

ARE YOU LOOKING FOR A COMPLETE hobby workshop? This shop has everything you need and more, at an amazing offer. Wood lathe and two sets lathe chisels, band saw and motor, jig saw and motor, drill press and motor, grinder, sander discs, four work benches wired with switches, vise, six wood planes, 1 metal plane, files, rulers, screw drivers, eight clamps—hundreds of screws, nuts, bolts, nails and other things too numerous to list. See it today! This shop to be sold complete. Colquitz 420W, 4450 Quadra Street.

NEW WASHER—ONLY $10
Down and easy easy terms. That's all it takes to place a new BEATTY ECONOMY WASHER in your home.
NOW FASTER THRIFTIER WASHING
you can even save a trip to town. Just call E 9111 anytime and a friendly representative will call at your door.
VICTORIA TIRE LTD.
E 9111—Government at Herald—B 6184

WASHER SPECIAL
Thor washers regular $168.50, special for a limited time only for $149.50; $14.95 down and $10 a month. C. Tayler Home Appliance Co., 1436 Government Street. E 3281.

SAVE ONE-THIRD
in oil consumption with the new Thor oil heater. Perfect for front of fireplace installation. C. Tayler Home Appliance Co., 1436 Government. E 3281.

WATERPROOF CLOTHING ALL SIZES, canvas rubber oilskin, coats, caps, pants, capes. F. Jeune & Bro. Ltd., 570 Johnson Street. G 4632.

GENERAL PURPOSE GLOSS AND FLAT paint per gallon $3.98, colors and white. HAIDA PAINT MFG. CO. LTD., 1302 Wharf Street, foot of Yates.

ONE ONLY, SINGER HAND MACHINE; two portable electric; at rock-bottom prices. A. E. Taylor & Co., 816 Fort Street.

RADIO-TELEVISION SERVICE
Experienced servicemen and exact parts. Guaranteed work, lowest rates in city. Coast Electronics Ltd. E 5544.

IT'S TIME
For leaf sweepers. Power Mower Sales & Service, 712 Humboldt Street. B 6513.

USED SEWING MACHINES, LARGE selection, all good condition. Elna Sales and Service, 883 Fort Street. E 6313.

PLOWING, ROTOVATING, TRACTOR AND truck service of any kind. Dirt, etc., loaded and hauled away. E 4208.

MANURE, PULVERIZED DUCK GUANO, 60c sack, $3.00 minimum, delivered. Duck Farm. Phone Sidney 180.

BUY YOUR CHRISTMAS EARRINGS now. $1 and $1.50 for 49c. Carol Ann China Shop, 835 Fort. B 2733.

NINE-INCH BY 24-INCH MODEL C South Bend Lathe, with accessories. Contact Box 1747, Victoria Press.

16-FOOT LAUNCH, CANVAS COVER, 2-cylinder, marine engine ready to install. Snap for quick sale, $150. G 4354.

GET YOUR $1.00 "GAIN A GAIN" CARD now. O.K. Market, 1126 Hillside.

CLEAN-UP SERVICE, DUMP TRUCK, two men. G 9421.

AT VARIETY WOOD PRODUCTS IT'S kitchen cabinets. Garden 1833.

HERRING AT GORGE
Osman gigs and rods, 567 Obed.

GRAVEL—CRUSHED FILL OR ROAD; garden rocks; clay soil. G 9431.

NOW AT EATON'S
A wide selection of used reconditioned stoves, washers, refrigerators, and radios, etc. Selling in a Special
TRADE-IN DEPT.
Electric Washing Machines, From $30 to $200
Electric, Wood and Coal, Gas and Oil Ranges, from $5 to $150
Electric Refrigerators, From $65 to $125
Radios $5 to $90
See these values in our trade-in department, 1009 Broad Street (Corner of Broad and Broughton Street).
T. EATON Co.
BRITISH COLUMBIA LIMITED

IT'S EASY
and
ECONOMICAL
FLEXOTITE
Door Sets
$2.50 Each
AND A
FULL LINE OF COPPER, RUBBER AND FELT WEATHER-STRIPPING. DRAUGHT-PROOF YOUR HOME NOW.
Mc & Mc
1400 GOVERNMENT G 1111

28x MISCELLANEOUS FOR SALE

FOR RUBBER STAMPS LIGGON'S
FOR PICTURE FRAMING DIGGON'S

BLANKETS
Need a new one? See us for a good wool blanket at a real bargain.
$6.24
Each
CAPITAL SUPPLY CO.
"Your Surplus Centre"
1501 Government G 2713

SAVE $100
ON
AUTOMAGIC WASHER
Be Sure and See This One At
816 FORT STREET

29 WANTED MISCELLANEOUS

HUB FURNITURE CO.
713 Johnson Street Phone G 6425
Buys—Good used furniture, stoves, heaters, carpets and trunks. Furnish your home for less—We can save you up to 50%.

GOOD USED FURNITURE WANTED. Trunks, etc. Best deal. Call E 6714. Reliable Furniture Co., 541 Johnson.

ISLAND JUNK—WE WANT YOUR RAGS, beer bottles, tools, iron; useful things. E 0343. Town, country.

USED PIANO. GARDEN 2512. EVENINGS E 7410.

OLD BICYCLES AND PARTS ARE WORTH money at 585 Johnson Street.

WANTED—USED FURNITURE. HOLLAND Bros. & Company. Empire 0913.

CASH FOR BOOKS. THE HAUNTED BOOKSHOP, 845 FORT. B 1427.

ANYTHING IN TOOLS, TRUNKS, SUITcases. Highest prices paid. G 6634.

30 SWAPS

ENCYCLOPEDIA, VALUE $125, FOR piano. E 7931.

31f DOGS

ENGLISH SPRINGER MALE, FOUR months, registered. Belmont 131.

31k PIGS

WEANER PIGS FOR SALE. A. E. BEAN, Bryn Road, off Keating Crossroad. Keating 208.

34 HOTELS

CENTRAL, WARM, 100% FIREPROOF. Looking for a nice, quiet sleeping or light housekeeping room? The St. James Hotel and Apartments has just that to offer, with abundance of hot water, steam heat, elevator and maid service. Phone in each room. Investigate now our moderate rates. ST. JAMES HOTEL AND APARTMENTS, 642 Johnson Street. Phone G 1187.

THE GLENSHIEL, 606 DOUGLAS — A residential hotel providing every comfort for elderly people. E 4164.

ABERDEEN HOTEL
Attractive Quiet Surroundings
Hot and Cold Water in Every Room
Close In—Dining Room
941 McCLURE ST GARDEN 3742

HOTEL SHERWOOD G 0148
Residential — Transient — 723 Yates

RITZ HOTEL, 710 FORT ST.
FURNISHED APARTMENTS AND ROOMS
Elevator Service—Permanent or Transient.
E 1021

34a SUMMER RESORTS

MAPLE INN, MAPLE BAY, DUNCAN, V.I. Open all winter, reduced rates.

35 ROOM AND BOARD

JAMES BAY HOTEL
A year round low weekly rate for permanent guests, with or without meals. Hot and cold water and a telephone in every room. Television entertainment. A limited number of vacancies available September 1. 270 Government Street. Phone G 7151.

CRAIGMYLE — 1037 CRAIGDARROCH. Double and single vacancy, hot and cold water in all rooms. Reasonable rates, including meals. For appointment to interview phone Mrs. Gannon, G 8457.

ROOM AND BOARD OR SINGLE LIGHT housekeeping, close to bus, Fairfield district, woman or girl only. B 3368.

ACCOMMODATION FOR YOUNG BUSINESS man, excellent meals, walking distance. 1116 Princess Avenue. G 5024.

ROOM AND BOARD OR FURNISHED bedrooms to two business girls. Home privileges. Near city. G 3001 evenings.

ROOM AND BOARD, CLOSE TO TOWN, home-made bread and home privileges. E 8172.

37 ROOMS TO RENT FURNISHED

EDGEWOOD
Central, secluded, comfortable. Breakfast optional. 1528 Cold Harbor Road (off Belmont Avenue). Phone G 7523.

38 HOUSEKEEPING ROOMS TO RENT, FURNISHED

LARGE FURNISHED BED-SITTING room, newly decorated. Private entrance. Available November 1. G 6033.

SINGLE HOUSEKEEPING ROOM, FULLY furnished, $30. Nice location, close in. Call Western Homes Ltd. B 2157.

HOUSEKEEPING ROOMS FOR PENsioner or city relief people. Reasonable rent. G 2074. 2620 Government.

CLEAN, COMFORTABLE ROOM, NEAR Arena. 821 Princess. Non-drinkers. B 3778.

LARGE, BRIGHT, CLEAN BED-SITTING room, adjoining bath. Quiet working person. E 0059.

VACANT, TWO LIGHT HOUSEKEEPING rooms, all found. E 8926.

CLEAN, WARM ROOM IN NICE HOME. Suit quiet working man. G 5750.

LIGHT HOUSEKEEPING ROOMS, FURNished. 878 Esquimalt Road.

BRIGHT, COSY ROOM, EVERYTHING furnished, close in, quiet tenants. G 2847.

QUIET, COMFORTABLE, REASONABLE. Winter visitors preferred. G 1985.

LARGE, WARM, BED-SITTING ROOM—All found. Business people. E 3693.

38a HOUSEKEEPING ROOMS TO RENT, UNFURNISHED

TWO OR THREE SUNNY HOUSEKEEPing rooms, unfurnished. Gas stove. Furnace heated. E 0280.

39a HOUSEKEEPING ROOMS WANTED, UNFURNISHED

I AM A MIDDLE-AGED LADY REQUIRing a two-room unfurnished suite with kitchen facilities. Prefer Fairfield district. Please phone G 0814.

LARGE LIGHT HOUSEKEEPING ROOM, unfurnished. 986 Wilmer Street.

UPSTAIRS THREE ROOMS; GAS STOVE. 532 Dunedin. B 3224.

40 FLATS AND APARTMENTS TO RENT, FURNISHED

AVAILABLE NOW—FURNISHED OR UNfurnished suite, near Beacon Hill Park and sea. Consists of bed-sitting room, dinette, kitchenette with electric range and Frigidaire. Bathroom. $75.00 per month. Hagar & Swayne Ltd., G 0531 or B 4833.

FULLY FURNISHED, TWO, THREE AND four-room apartments, centre of town, elevator service, weekly rates. Ritz Hotel, 710 Fort Street. E 1021.

EDGEWATER AUTO COURT, MODERATE winter rates now in effect. Heavy oil central heating and refrigeration. Bus stops at door. Belmont 69.

TWO LARGE ROOMS, SELF-CONTAINED suite, available, ground floor. Heat, light, water included, $52. Jubilee district. E 6295.

TWO-ROOM SUITE, PRIVATE BATH. Go to see at 921 Green Street or phone B 7276.

FOR RENT—TWO-ROOMED FURNISHED suite. Fuel supplied. 2644 Wark.

SELF-CONTAINED DE LUXE SUITE, ALL found, sleeps four. E 4951.

TWO-ROOMED SUITE, FURNISHED. York Hotel, 711 Johnson Street.

BACHELOR APARTMENT, WORKINGMEN preferred. B 7854.

TWO BRIGHT, COSY ROOMS, $45. G 7010.

40a FLATS AND APARTMENTS TO RENT, UNFURNISHED

ONE OF OAK BAY'S FINEST APARTments located close to shopping area and bus. Comprises lovely large living room with electric fireplace, dining space, spacious cabinet kitchen with electric range and Frigidaire; two bedrooms, bathroom. Wall-to-wall carpet in the living room and hall. Automatic heat. Telephone. Adults only at $95 per month. Hagar & Swayne Ltd. G 0531.

LUXURIOUS APARTMENT, CENTRAL, near park, on Fort Street. Four rooms, $85-$95. Automatic electric heat, hot water supplied. Large parking area on premises, immediate. Phone E 2332, or 1465 Fort Street.

ACCOMMODATION OF ALL TYPES. LET US SAVE YOU TIME AND ENERGY. RENTALS UNLIMITED 1216 BROAD

AVAILABLE NOVEMBER 1, TWO-ROOMED self-contained suite, automatic heat, water and light. Adults: $50. 530 Harbinger. E 5378.

AVAILABLE IMMEDIATELY, THREE-room suite, some furniture if desired. Good location. $45, including heat, light, water. Adults. G 1888.

FOR RENT, ALBERTA APARTMENTS, 919 Vancouver Street, two-bedroom suite. Telephone Mr. Coles, B 3362 for appointment.

BACHELOR SUITE, BRIGHT LARGE rooms, kitchen and bath, Fairfield and Linden. B 3753.

BACHELOR'S BASEMENT SUITE, SELF-contained, private entrance. Electric range and fridge. Phone G 6115.

FOUR-ROOM SUITE, $45 MONTH. APPLY 1150 Mason Street, after 5.30 p.m. to 8 p.m.

42 HOUSES TO RENT, FURNISHED

FULLY FURNISHED, FROM DECEMBER 1 to March 31, five-room house, oil heat, View Royal. Adults only. $89 or near offer. G 8241 or Box 1769, Victoria Press.

FIVE-ROOM FURNISHED HOUSE TO rent, November 1. E 2632.

42a HOUSES TO RENT, UNFURNISHED

1,300 FEET OF FLOOR SPACE, FIVE years old. Living room, dining room combination, 26 feet long; two large bedrooms; full basement with rumpus room, 25 feet long; Roman tile fireplace, drive-in garage. Sea view. Rent $95. Contact I. V. Saunders, Newstead Realty Ltd., 766 Fort Street. E 7194, night or day.

WARM WATERFRONT HOME, MODERN facilities, $40. Two quiet people. Stacey, R.R. 1, Maple Bay, Duncan. 915X2.

42b HOUSES TO RENT, FURNISHED OR UNFURNISHED

JEEVES BROS.—MOVING AND STORAGE, packing, crating, local and long-distance moving to Island, British Columbia, Mainland and Prairie points. Lift-Van service to Vancouver. E 9832.

ALERT SERVICE TRANSFER CO., LTD. When moving, call us for fast, reliable service. Lowest rate to Vancouver. E 4101.

43 HOUSES WANTED TO RENT, FURNISHED

WANTED IMMEDIATELY, FURNISHED or semi-furnished two bedroom house, within three miles. Keating 47R. Suite 2.

43a HOUSES WANTED TO RENT, UNFURNISHED

UNFURNISHED HOUSE ON ACREAGE OR very large lot; Saanich district. Adults. Box 1750, Victoria Press.

43b HOUSES WANTED TO RENT, FURNISHED OR UNFURNISHED

FURNISHED OR PARTLY FURNISHED two-bedrooms; 4½-mile circle, near bus. Adults. November 1. Box 1766, Victoria Press.

44 HALLS, STORES AND OFFICES TO RENT

STORE FOR RENT, CORNER OF GORGE Road and Tillicum. Apply Tillicum Meat Market.

DEAN HEIGHTS SHOPPING CENTRE, 15x30 store for rent. Immediate possession. B 5963.

47 CARS FOR SALE

1950 Meteor, ex cab $1,200
1950 Chevrolet, company car $1,500
1950 Ford, 30,000 miles $1,500
1951 Ford, 26,000 miles $1,820
1948 Buick convertible $2,200
1312 Broad Street G 2141

1952 PLYMOUTH CRANBROOK (SPECIAL De Luxe) four-door sedan, equipped with air-conditioner and heater, excellent condition inside and out. Owner driven for 5,000 careful miles. This car must be seen to be appreciated. May be financed if desired. Phone B 7624. No dealers, please.

1815 DOUGLAS STREET AUTO INSURance well written at low rates. Hawkes Foster Ltd. (Harry Foster manager). Day or night B 2101.

1951 THAMES STATION WAGON, NEW. Will trade for sedan or coach of equal value. B 6810.

I NEED CASH IMMEDIATELY. A CLEAN 1948 Dodge Special De Luxe Sedan, Heater, $1,395. Day, G 0415; evenings, G 8898.

1941 FORD, FAIRLY GOOD CONDITION throughout. New tires, battery, etc. Sacrifice, $575. Owner leaving for east. E 6583.

1950 METEOR CHASSIS AND BODY parts; $500. Between 8 a.m. and 6 p.m. phone G 4842; after 6 p.m., phone E 1359.

1948 CHEVROLET SEDAN, GOOD SHAPE, new motor and clutch; $1,050 or nearest offer. Phone after 5.30. E 9675.

1952 OLDSMOBILE HARDTOP CONVERTible de luxe model, with heater, $3,600. Terms cash or trade. E 3192.

1939 DODGE SEDAN—NEW MOTOR, brakes, radio, heater. Excellent condition. W. Grable, E 1443, after 5 p.m.

1940 PACKARD, CUSTOM FIVE-PASsenger convertible coupe. May be seen from 8-5 at 937 View.

47 CARS FOR SALE

FOR SALE—1940 AMERICAN AUSTIN IN tip top shape, $275, or best offer. G 6369.

G 7421 Terms — Trades 848 Yates
SPEEDWAY AUTO SALES

K-M AUTO SALES, B 5822. BUYS, SELLS good used cars. 1101 Yates.

DON CRABB'S AUTO SALES. COMPLETE line of new stock. 665 Gorge Road East.

'29 MODEL A COACH, $100. 3893 Douglas Street.

DAVIS MOTORS LTD.

TWO LOCATIONS
900 Fort St. 920 Yates St.
G 8154 G 8342

1952 PONTIAC SPORT COUPE. Driven only 2,000 miles. Heater, etc. $2450
1951 PREFECT SEDAN. Radio, heater. Used only 4,400 miles $1195
1950 PONTIAC SPORT Coupe. Heater, etc. $1950
1950 CHEVROLET DE LUXE TWO-Door Sedan. Only 15,000 miles on it. $1895
1950 STUDEBAKER CLUB COUPE. Heater and extras $1950

SPECIAL PRICE CHALLENGER
1951 METEOR TWO-DOOR SEDAN. Heater, etc. Mileage 15,000. $1895
1947 CHRYSLER ROYAL SIX-PASsenger Club Coupe. $1750
1941 OLDSMOBILE TWO-DOOR Sedan. Hydramatic drive, radio, heater $1150
1938 PLYMOUTH SEDAN $395
1936 OLDSMOBILE SEDAN $295

50 OTHERS TO CHOOSE FROM
30-DAY EXCHANGE PRIVILEGE

TRUCKS
Large stock of makes, models, sizes and types. Come and make us a proposition.

For After Hours Information, Please Phone Any of the Following Salesmen:
Harold Brunell, E 6129
Glen O. Smith, E 7309
Sam Taylor, B 4500
Guy Morley, G 5213
Jack Clements, Albion 284-X
Gordon Tomlin, G 8154, 9 to 6 p.m.
Les Johnson, E 7001

DAVIS MOTORS LTD.
BUICK — PONTIAC — VAUXHALL
G-M-C TRUCKS

GLADWELL'S
FALL
CLEARANCE SALE
OF GOOD
USED CARS AND TRUCKS

ALL OF THESE MUST BE SOLD
1951 Prefect Sedan, heater $895
1950 Ford Sedan, heater, visor $1,695
1950 Mercury Convertible, overdrive, etc. New tires $2,395
1950 Ford Convertible $2,295
1949 Monarch Sedan $1,795
1946 Ford Station Wagon $1,175
1942 Ford Sedan $595
1941 Pontiac Sedan $695
1940 Morris Sedan $395
1939 Ford Sedan $475
1937 Willys Sedan $250
1936 Ford Coupe $195
1949 Mercury ½-Ton Pickup $1,095
1947 Mercury Three-Ton $1,495
1946 Ford Two-Ton $695
1937 Chevrolet Panel $250
1937 Ford Panel $195

VICTORIA'S VOLUME DEALER
800 PANDORA AVENUE
OPEN NIGHTS TILL 9 P.M.
B 2111 (Days) B 2112 (Evenings)

1900
DOUGLAS STREET
BARGAIN EXCHANGE
1939 DODGE SEDAN. New moss green paint job. New tires, rebuilt motor. Only $825
1940 PONTIAC SEDAN. New paint job. Reconditioned motor. Good tires. Only $995
1942 DODGE SEDAN. In good condition throughout. Only $1095
1946 STUDEBAKER CHAMPION SEDAN. Good paint and chrome. Very clean inside and out. Heater, only $1295
1947 PLYMOUTH COACH. Seat covers. Heater. Good safe family car. Only $1495
TRUCKS
1938 FORD ½-TON EXPRESS $395
1948 COMMER VAN. ¼-Ton $695
1946 DODGE 3-TON. Wood box and hoist. New reconditioned motor $1395
1944 FORD 3-TON. Four-yard steel box. Dump truck. Very good. Only $1495
The Place for Bargains
G 5813
One block north of the Bay

A WOOD USED CAR IS A GOOD USED CAR
J. M. WOOD MOTORS
1948 CHEVROLET SEDAN DELIVERY Radio and heater $1,550
1948 HILLMAN SEDAN. Heater $850
1950 MORRIS OXFORD SEDAN. Heater $1,425
1950 AUSTIN A40 SEDAN. Heater $1,295
1950 METEOR CUSTOM SEDAN. One owner. Heater $1,995
1949 DE SOTO SEDAN. Radio and heater $2,495
1950 CHRYSLER WINDSOR SEDAN. Radio and heater $2,995
1950 OLDSMOBILE "6" CLUB COUPE Heater, white walls $2,250
1937 PLYMOUTH COUPE $475
1936 CHEVROLET COUPE $295
1937 FORD TUDOR $295
1936 TERRAPLANE CONVERTIBLE COUPE $175
We have many more cars to choose at our two locations, 1033 Yates Street and 1061 Yates Street.
J. M. WOOD MOTORS
Phone G 7196
The home of Dodge, De Soto cars and Dodge Trucks

PRINCESS AUTO SALES LTD.
839 JOHNSON ST. B 2241
LOWER OVERHEAD — LOWER PRICES
'51 Studebaker V-8. Overdrive and heater. Only 12,000 miles. Open for trade or offer.
'48 Standard $550
'39 De Soto Sedan, one of the nicest in town. Radio, heater, original paint. Be sure to see this one today.
'38 Dodge Coupe. Real nice condition $650
'49 Mercury Six-Passenger. Real clean $1,650
'39 Plymouth Coach $575
'50 Vauxhall Sedan. Very clean $1,395

47 CARS FOR SALE

OLSON'S

G 1144 1036 Yates

You Can't Depend on the Weather

BUT YOU CAN DEPEND ON THESE SUPER BUYS

1951 CHRYSLER WINDSOR, air-conditioner, Prestomatic drive, top condition throughout $3097

1951 PLYMOUTH SEDAN, smart two-tone, air conditioner. Wonderful value $2147

1950 STUDEBAKER CLUB COUPE. Extra nice. That sleek low popular model $2047

1950 DE SOTO SEDAN, custom model. A oustanding car. Week-end special at $2797

1949 CHRYSLER WINDSOR, lovely grey sedan with Prestomatic drive and air conditioner. Till Monday $2397

1948 PLYMOUTH SEDAN, reconditioned and equipped with custom radio and heater. What value $1497

TRUCK VALUE TRUCK

1947 FARGO 1-Ton chassis and cab. For only $897

1939 CHEV. ½-Ton Panel. How can you loose? $447

Don't Take Any Old Deal

GET THE BEST DEAL IN TOWN

OLSON'S

G 1144 1036 YATES

NATIONAL MOTORS LIMITED

Your Ford Dealer Since 1909

TODAY'S SPECIAL!

1949 CHEVROLET TUDOR SEDAN, equipped with heater; maroon finish. A-1. WAS $1,650. SAVE $100. NOW $1550

Salesmen—Call Evenings

Wally Connorton E 1005
Steve Chamut Sidney 87Q
Bob Curran G 3192
Roy McGillivray B 6560
John Tisdale G 8177
Kai Ulrich B 7770
Alex Anderson B 2455
Ralph Baxter B 7355
George Clark G 8256
Binky Tisdall E 1644

1951 METEOR SEDAN. Radio and heater. Low mileage $2,295
1951 FORD 5-PASSENGER COUPE. Radio and heater. A 1 $2,295
1951 FORD SEDAN. Air conditioner. A 1 $2,195
1951 ANGLIA TUDOR. Heater $995
1951 PONTIAC SEDAN. Heater $2,195
1950 PREFECT SEDAN $950
1950 MONARCH SEDAN. Heater, white wall tires, two-tone paint $2,495
1950 AUSTIN SEDAN. Heater $1,250
1950 PONTIAC TUDOR. Heater $1,975
1949 CHEVROLET TUDOR. Heater $1,650
1949 METEOR CUSTOM TUDOR. Radio and heater $1,695
1950 FORD COUPE. Heater $1,795
1948 STANDARD CONVERTIBLE. Very clean; motor needs work. Handyman can't lose! $345
1948 FORD 5-PASSENGER COUPE $1,350
1939 FORD TUDOR $495
1938 FORD TUDOR $545
1937 DODGE COUPE. Radio and heater $475
1937 HUDSON SEDAN $195
1936 STUDEBAKER SEDAN $295

MORE TO CHOOSE

TRUCKS

1947 MERCURY HALF-TON PANEL $695
1947 FORD PANEL, HALF-TON $795
1947 FORD THREE-TON C. & C. Clean $995
1941 FARGO TRUCK, THREE-TON, C. & C. Special $395
1942 CHEVROLET PANEL $595

TRUCK DEPARTMENT
Angus Macdonald, Res., Albion 129 X
Pat Trainor, Res.; B 5394

"HEART OF AUTO ROW"

819 YATES ST. 821 VIEW ST.
G 8177

WILSON MOTORS LTD.

E 1108 E 1108

THE ISLAND'S LARGEST DEALER

OK USED CARS

We have eight late-model Austins, '49 to '51, all OK cars, priced from $995 to $1,345. See these first.

1949 VANGUARD SEDAN, heater $1,295
1947 FORD SEDAN, heater $1,295
1947 MERCURY SEDAN, heater $1,295
1946 OLDS SEDAN, hydramatic, heater $1,495
1948 PONTIAC SEDAN, heater $1,595
1949 METEOR 2-DOOR SEDAN, heater $1,595
1946 PACKARD 2-DOOR SEDAN, heater $1,595
1948 OLDS 2-DOOR SEDANETTE, heater $1,695
1948 CHRYSLER SEDAN WINDSOR, radio and heater $1,895
1951 CHEVROLET SEDAN, heater $1,995
1949 PACKARD SEDAN, radio and heater $2,295
1949 OLDS SEDAN "88", radio and heater $2,495
1951 PACKARD SEDAN, heater $3,495

RED SPOT SPECIAL

1950 MERCURY ½-TON PANEL. Reconditioned and guaranteed an O.K. used truck. Yesterday's price $1,395. On the spot for $1,245
Save $150 Today on This Wilson O.K.

GOOD VALUE USED CARS

1948 PACKARD CONVERTIBLE, radio, heater $1,995
1949 MERCURY SEDAN, radio, heater $1,595
1948 PLYMOUTH SEDAN $1,395
1942 OLDS 2-DOOR SEDANETTE, heater $1,095
1941 PLYMOUTH SEDAN, heater $795
1941 FORD SEDAN, heater $795
1940 BUICK SEDAN, heater $795
1940 CHEVROLET 2-DOOR SEDAN, heater $745
1941 PONTIAC SEDAN, heater $795
1938 BUICK SEDAN, heater $595
1937 LINCOLN COUPE, heater $495
1937 CHEVROLET SEDAN, heater $495
1938 BUICK SEDAN, heater $395
1934 FORD COUPE $195
1932 CHEVROLET COUPE $125

With many more to choose from
Remember, a good deal depends on a good dealer

WILSON MOTORS LTD.

E 1108 Open Evenings Till 9 E 1108

CENTRAL AUTO SALES

855 PANDORA TO JOHNSON B 6810

TAKE YOUR TIME! ! THAT'S OUR MOTTO

NO ONE HERE WILL TRY TO PUSH YOU INTO A SALE; BECAUSE WE KNOW;

LASTING SATISFACTION COMES FROM KNOWING WHAT YOU HAVE, SO WANDER IN AND BROWSE AROUND AT OUR ONE BLOCK OF QUALITY MERCHANDISE. WE WON'T BOTHER YOU.

BETTER CARS 2 MORE PEOPLE 4 LESS

47 CARS FOR SALE

AUTUMN CLEARANCE

Note These Prices and Compare

1946 PACKARD Super "8" Sedan, radio and heater $1695
1950 MORRIS Oxford Sedan $1345
1949 VANGUARD Sedan $1195
1949 AUSTIN A-40 Sedan $995
1947 HILLMAN Sedan $795

SPECIAL

1950 AUSTIN A 40 ½-Ton Panel, immaculate $1045

Our Policy Is Customer Satisfaction

Evenings Call J. Harris, B 5966

THOMAS PLIMLEY LTD.
Est. 1893
1010 YATES STREET PHONE G 7161

BETTER VALUES AT 837 YATES STREET
OPPOSITE ATLAS THEATRE

BARGAIN BUYS

'44 DODGE STATION WAGON. Mechanically new. Reduced to $995
'37 FORD COACH, reduced to $225
'38 FORD SEDAN reduced to $395
'48 MONARCH SEDAN $1,325
'47 MERCURY SEDAN $1,295
'48 FORD SEDAN. Guaranteed one owner. Heater, seat covers $1,395
'50 FORD COUPE $1,395
'46 MONARCH COACH Guaranteed first-class condition with brand new motor $1,350
'36 TERRAPLANE CONVERTIBLE COUPE. In good running order with good tires Only $145
'50 PREFECT SEDAN Heater. Guaranteed in perfect condition, like new $995

EASY TERMS FOR YOUR CONVENIENCE

See These Cars at 837 YATES STREET
(Opposite Atlas Theatre)

G 7196 ASK FOR BEN GROSSMAN

LOUIS NELSON LTD.

827 PANDORA AVENUE E 6113

1949 AUSTIN SEDAN, a one-owner car, low mileage $1050
1940 CHEVROLET SEDAN. Heater, new factory motor, new radiator and clutch. Tires excellent $945
1948 AUSTIN COACH. A one-owner car, with low mileage and new tires $925
1930 MODEL "A" SEDAN, body excellent $175
1949 VAUXHALL 6-CYLINDER SEDAN, heater, new metallic green paint job, motor overhauled $1395

MECHANIC'S SPECIAL

1949 VANGUARD. Heater, motor and clutch just overhauled. General tightening up overall would put it in $950

1941 MERCURY 5-PASSENGER COUPE. Heater, body and tires excellent. Motor needs work but is offered at a big saving. Only $550

PITZER & NEX MOTORS LTD.

2650 DOUGLAS STREET
E 4023

1947 PLYMOUTH SPECIAL DE LUXE SEDAN, radio, heater, exceptionally good $1395
1949 CHEVROLET DE LUXE SEDAN, radio, heater, A-1 condition $1795
1950 HILLMAN MINX, excellent condition $1295
1949 HILLMAN MINX. A good buy for only $1045
1947 HILLMAN SEDAN, good condition $745
1937 CHEVROLET SEDAN DELIVERY $345
1935 DODGE SEDAN $245

TRADES AND TERMS

COMPARE OUR VALUES

1952 AUSTIN A-40 SEDAN, heater, like new $1495
1951 STUDEBAKER DE LUXE SEDAN, climatizer $2195
1951 HILLMAN DE LUXE SEDAN heater $1395
1948 STUDEBAKER DE LUXE SEDAN, radio, heater, fog lamps. A beauty $1795

EXTRA SPECIAL

1946 CADILLAC SEDAN, hydramatic drive, radio, heater $2495

JAMESON MOTORS LTD

740 BROUGHTON ST VICTORIA B C

1946 American model Pontiac Sedan. This is a very fine car. Has low-pressure tires, two-tone paint job, new seat covers $1350

FRANK IVINGS' GARAGE

1401 BLANSHARD — E 9722

COMPLETE SELECTION OF ENGLISH USED CARS AND TRUCKS
PREFECTS — MORRIS — HILLMANS
AUSTINS — M.G.s — ROVER
THAMES and MORRIS-COWLEY

VICTORIA SUPER SERVICE LIMITED

G 4934 OPEN EVENINGS TO 9 P.M.

1952 WILLYS AERO WING SEDAN. See this car now.
1946 PACKARD DE LUXE CLIPPER sedan Lovely condition $1695
1949 AUSTIN A-40 SEDAN. A little beauty. $995
1937 FORD COACH. Good transportation. $325

Masters Motor Co Ltd

815 VIEW STREET PHONE E 3541

47a TRUCKS AND TRAILERS FOR SALE

NEW HOME OF INTERNATIONAL Mooney & Son, 937 View Street. E 4177.

AUSTIN COMMERCIAL DEALER

Austin Vans—Pickup
Austin Countryman

SPECIALS

1949 G.M.C. One-Ton Express.
1947 CHEVROLET One-Ton Express.
1947 DODGE PANEL.

SEE THESE BUYS TO SAVE MONEY

FARWEST MOTORS LTD.

YATES AT VANCOUVER STREET
G 8174

47b PARTS, TIRES AND ACCESSORIES

SPRINGS, GLASS AND BRAKE LININGS. Sandy's Auto Parts 731 Cormorant. E 7521

CLARKE'S AUTO PARTS, 3201 DOUGLAS. Used parts for cars and trucks.

WRECKER—V-8 MODEL A CHEV BATteries, tires, wheels, axles, etc. G 4367.

TOP CARRIERS

Come in and See Us for All Your Top Carrier Needs

Top Carriers, complete $10.95
Replacement Suction Cups .45
Safety Straps .55
Luggage Straps $ 1.00

DICKINSON & DUNN

ARENA WAY BACK OF THE BAY

12-VOLT ACME FIBERGLAS BATTERIES, $23.00 Ex.

18 Months' Guarantee

FRANCIS BATTERIES & TIRES LTD.
1412 Quadra Street Phone E 7033

47c AUTO REPAIRS AND SERVICE

FERNY'S BODY SHOP. FINEST COLlision repairs. Next to Douglas Roller Rink, 3001 Douglas. B 4324.

SPEEDOMETER AND WINDSHIELD WIPER repairs. Chet Dowman, 724 Johnson. E 1411.

MOONEY'S AUTO BODY SHOP — E 4177. Complete collision repairs, painting, etc.

47d AUTO FINANCING AND INSURANCE

AUTOMOBILE FINANCING

Purchases of automobiles, household appliances and industrial equipment financed on monthly payment plan. Loans on late model cars
Reasonable Rates Prompt Service
ISLAND FINANCES LIMITED
1112 Broad Street Phone Garden 6831

PURCHASE YOUR CAR AT 50% REDUCTION IN CARRYING CHARGES 4½% INTEREST ON UNPAID BALANCE

GILLESPIE, HART & CO. LTD.
711 FORT STREET GARDEN 1181

CAR INSURANCE COSTS ONLY $17 TO COVER IN B.C. TO GET A PINK CARD. J. W. BUCKLER INSURANCE AGENCIES 124 PEMBERTON BLDG. PHONE E 2144 NOVEMBER 1 WE MOVE TO ROOM 1, 918 GOVERNMENT STREET.

ATTENTION AUSTIN OWNERS

DRIVING SATISFACTION DEPENDS ON HOW YOUR CAR OPERATES

Check speedometer and see if you have gone over 10,000 miles. If so, you should come in and take advantage of this offer now which is only open from October 10 to 31.

SPECIAL FOR AUSTIN A-40
October 10 to October 31

CLEAN CARBON—GRIND VALVES.
Clean and adjust distributor points.
Clean and adjust spark plugs.
Supply new cylinder head gasket.
Tune motor.

$18.50

THOMAS PLIMLEY LTD.
1010 YATES STREET
VICTORIA, B.C.
Est. 1893 G 7161

WINTERIZE YOUR CAR

The first signs of frost usually signal the return of the anti-freeze selling season and all car owners recognize that NEGLECT can cause SERIOUS DAMAGE, EXPENSE and INCONVENIENCES. Let us WINTERIZE your car. Includes:

Check the water pump.
Tighten the cylinder head.
Check the Fan Belt, Heater, radiator hoses, thermostat and temperature gauge and cooling system.
Service with anti-freeze.

DON'T WAIT DO IT NOW

THOMAS PLIMLEY LTD.
1010 YATES STREET
VICTORIA, B.C.
Est. 1893 G 7161

1-2-GO

DRIVING SAFER, EASIER
DON'T LET WINTER WIN

You can be sure of a quicker, smoother, get-a-way on wet or slippery roads after you have had your tires recapped with the sensational new 2-IN-1 RECAP TREAD, the amazing combination of 2 treads on 1 tire. Have your tires recapped now with the famous

2-IN-1 RECAP TREAD at

VICTORIA TIRE LTD.

E 9111 Government at Herald B 6184

48 CARS AND TRUCKS WANTED

WE NEED CARS

E 5651 — Esquimalt Services — E 5651 Corner Esquimalt and Admirals Road, where cars are sold at a low down payment with very easy terms.

WANTED '39 TO '42 CAR, SEDAN PREferred, cash. Call B 1041.

CASH FOR YOUR CAR SEE MASTERS Motor Co. Ltd

CARS WANTED — CASH OR CONSIGNment. Pitzer & Nex Motors Ltd. E 4023.

WANTED—SMOOTH 600 x 16 TIRES FOR recapping K-M Auto Sales B 5822.

NEEDED BADLY, 1948 TO 1952 CARS. SEE Princess Auto Sales. B 2241.

49 BOATS AND MARINE FOR SALE AND WANTED

OZARKA KIT BOATS

Oak laminated stem and ribs. Light weight, strong, durable. Write or phone for catalogue.

THE PATTERN SERVICE
B 6358 1066 Summit Avenue E 5435

BOAT LUMBER FOR SALE

Yellow Cedar — E. G. Red Cedar — Hardwoods—Extra long plywood panels—Boat Plans, etc.

BUILDERS SASH & DOOR, LTD.
350 Garbally Road B 3171-3172

WINTER WHARFAGE

We have wharf space for one or two smaller boats. Immediate application advised.
GORGE BOATHOUSE, 355 GORGE RD. W. Phone B 7521 or evenings, E 9232

WANTED — SPORTS-FISHERMAN TYPE boat up to $2,000. Box 1616, Victoria Press.

BOATS

Ten to 18-foot inboard and outboard power boats. Boats of all types built to order

VOGLER'S SEACRAFT

3041 DOUGLAS STREET E 0413

49 BOATS AND MARINE FOR SALE AND WANTED

BOAT OWNERS BE WISE WINTERIZE!

Complete engine check-up, outboards and air-cooled inboard engines, serviced and stored for the winter.

ANGUS MARINE

564 YATES STREET G 7431

SAVE ONE-THIRD TO ONE-HALF WITH CHRIS-CRAFT KIT BOATS.

10 Models—8' Pram to 31' Cruiser.
Evinrude Outboards, 3 to 25-h.p.
Gray and G.M. Diesel

ORR & JAMES LTD.

1210 WHARF STREET G 3121

FIRE!

CAN DESTROY YOUR BOAT

Be sure you have good protection—CO2 for engine room, soda-acid, Foamite in wheelhouse, firebombs at suitable stations on your boat. Pyrene, Soda-Acid recharging service, too.

SHIP CHANDLERS
(McQUADE'S LTD.)
1214 WHARF STREET PHONE E 1141

One 2-H.P. Briggs-Stratton $55
One 2.2 Johnson Outboard $65
Both completely reconditioned
OUTBOARD AND INBOARD REPAIRS AT REASONABLE PRICES

SCHMELZ MACHINE SHOP

950 LANGLEY ST G 7543

FOSTER'S SHIPYARD

Build and repair vessels of all types. Machine work, welding, etc., marine ways.
419 Bay Street Phone E 0408

51 PERSONAL LOANS

MONEY?
GET A FRIENDLY LOAN

NIAGARA

FINANCE COMPANY LIMITED
640 FORT STREET
24 WINCH BUILDING — PHONE G 9365

51a MORTGAGE LOANS

FUNDS ON HAND AND IMMEDIATELY AVAILABLE FOR MORTGAGE LOANS

Large and small amounts—low interest—quick decisions. Repayments to suit. Reasonable charges. Mortgages and agreements purchased.

Consult Our Mortgage Department
P. R. BROWN & SONS LTD.
Serving Victoria for Over 50 Years
1112 Broad Street Phone Garden 7171

APPLICATIONS FOR LARGE OR SMALL mortgages appreciated. N.H.A. loans available. We specialize in refinancing, also purchasing mortgages and agreements. Mr. W. S. Kirkpatrick, Financial Survey Limited, 1324 Government Street. G 9305.

A. BERNARD & CO. LTD.

LARGE AND SMALL AMOUNTS FOR residential and business properties at low rates. Progressive N.H.A. building loans at prevailing rates.

629 FORT STREET Phone Garden 9335

MORTGAGE LOANS
to meet your
INDIVIDUAL REQUIREMENTS

PEMBERTON, HOLMES LTD.

1002 GOVERNMENT ST PHONE G 8124

52 WANTED TO BORROW

Private funds required for sound first-class mortgages, good monthly payments at 6% interest

A. BERNARD & CO. LIMITED

629 Fort Street Phone G 9335

53a TIMBER WANTED

LARGE OR SMALL STANDS OF TIMBER, standing or felled and bucked, yarded or cold-decked. Also long or short logs. Atom Lumber Co., 210 Johnson Street West. B 2249; evenings, G 0912

54 BUSINESS OPPORTUNITIES

LADY'S AND CHILDREN'S WEAR BUSIness, in good location. Lease. Clean stock at invoice and fixtures, $1,250. Opportunity for dressmaking if desired. Box 1779, Victoria Press.

A WONDERFUL OPPORTUNITY TO earn your living at home. A complete candy and chocolate manufacturing outfit, plus supplies. E 9283.

YOU WILL RECEIVE IMMEDIATE MONTHLY PROFITS—PLUS

A continuous monthly increase on your investment value.

SOUND ORGANIZATION has created the method.

YOUR LAWYER AND BANKER will be satisfied with the protection.

YOU

Will be proud of your share ownership in this fine investment now showing over 10%.

$5,300 Required

APPLY BOX 1781, VICTORIA PRESS

10%

FIVE-SUITE APARTMENT GOOD LOCATION

Gross revenue $2,570 per year. Expenses, including allowances for vacancy, repairs, depreciation, $1,329. Mortgage $5,500, payable $60 per month. Everything about this property is good.
FULL PRICE ONLY $12,500
For Full Particulars and Appointment to View Contact J. M. Chesman or K. R. Liss, Eves., E 4833, B 5865

PEMBERTON, HOLMES LTD

G 8124 1002 Government St.

54 BUSINESS OPPORTUNITIES

THE BARBER SHOP QUARTET

Used to make beautiful music together. The quartet below makes a dandy revenue:

BARGAIN-PRICED FAIRFIELD BLOCK.
Where could you find a 10-suite block at this low price? What's more, it has Oil-O-Matic hot-water heating plant and the location—well, you just couldn't find a better part of Fairfield. Did we say the price was low? It's a gift on terms of about half-cash at only $29,800

AUTO COURT—RESORT—CAFE—STORE
What a combination and add to that a beautiful piece of waterfront property with a million-dollar view. Plan your own security here with eight cute cottages plus power and row boats. Add years to your life in this healthy and revenue-producing location. Owner may take your house as part payment. A snap $22,000

MAKE MONEY—BUY A HOTEL.
Look at this! Well located in prosperous Island town overlooking sea. Sixteen rooms each with hot and cold water. Two suites. Six brand-new Pembroke bathrooms. Sells 33 kegs, 200 dozen month. Real bargain (with only half-cash) at the full price of $36,000

GROCERY—GAS PUMPS—COFFEE BAR.
Trans-Canada Highway location near Victoria. Owners leisurely grossing $38,000 per year. If you really want to make money, you've got it here. A nicely-equipped business with comfortable home at rear. Owners wish to retire. Take a revenue home part payment. Guarantee $4,000 stock. Full price and a steal for someone. Only $16,800

For Businesses—See a Business Realtor.
MARRIOTT REALTY
No. 3, 715 Fort. E 0423—Res. E 5230
Victoria's Revenue Headquarters

IF YOU ARE LOOKING FOR A GROCERY or confectionery business or for a good apartment, examine our analysis of current offerings before you buy. It will help you to estimate the soundness of your investment. Call L. J. Coltis, evenings, E 6346; Pemberton Holmes Ltd., G 8124.

A. BERNARD & CO. LTD.
G 9335

BUY AN INCOME
Real Estate Investments

APARTMENTS—NET REVENUE $10,326 — Brand new, on the market for the first time; 15 beautiful suites near park and waterfront. Each suite contains electric stove and refrigerator insulated throughout. HARDWOOD floors, hot-water OIL-O-MATIC heating system. Price on application. Evening, phone B 3298.

APARTMENTS—NET REVENUE $4,100 — Six suites all in perfect condition, choice situation near the park. A sound investment at the price of $39,000
Terms Arranged
Evening, Phone B 3298

APARTMENTS—NET REVENUE $18,000 PER YEAR — 23 modern suites, all the living rooms 19x12'6, electric kitchens with big modern ranges, refrigerators, etc. Building fully insulated, floors soundproofed, hot water heating by crude oil burner. Amortized loan at 4½% available. For price and terms and any further information apply at office. Please call Mr. Smith, evening, phone B 3298.

BUSINESS PROPERTY NET REVENUE 10% ON THE PURCHASE PRICE — Commercial property in the 700 block Yates Street, 60-foot frontage. A substantial building. Easy terms arranged. Full price $125,000

Closing out an English estate we offer for sale the following properties:

Nineteen suite apartment building; close-in location. Price $48,000

Stores and apartments on Douglas Street. A solid brick building $32,000

Six suites, self-contained, hot water heated by OIL-O-MATIC. Nice location. $18,000

For further information on all of the above, please call Mr. Joseph Smith, evenings, B 3298.

A. BERNARD & CO. LTD.

629 FORT STREET PHONE G 9335

TOWN & COUNTRY HOMES LIMITED

1923 QUADRA STREET
Phone B 7276 — 24-Hour Service

LADIES ATTENTION
A BUSINESS OF YOUR OWN
DRY GOODS AND DRESSMAKING

Good clean stock. Fixtures new. Location very good. Owner has two stores and must sacrifice one owing to business pressure.
For full particulars:
Phone W. Amos, Eves., G 6606, or B 7276 ANYTIME

HIGH RETURN ON 13-SUITE APARTMENT IN OAK BAY—Annual revenue over $6,000. Net after all expenses, $3,500. Low rentals. This is an outstanding investment buy.
Priced at $28,000

GROCERY AND VARIETY STORE IN VICTORIA—Home and business combined. Good neighborhood. Building comprises store, living room, modern kitchen and two bedrooms. Double garage, large lot, garden etc. Substantial stock. Good and growing turnover. Owner retiring, would accept modern bungalow as part payment.
Priced at $16,000
For further information, call L. J. Coltis, eves., E 6346.

PEMBERTON, HOLMES LTD.
G 8124

NOW

By using this new investment method you can invest $4,500 and immediately gain the advantages usually found only in investments requiring $50,000.

YOU WILL SEE PROOF

Why your investment is secure; the return is over 10% and being paid monthly.

APPLY BOX 1781 VICTORIA PRESS

They'll Do It Every Time

54 BUSINESS OPPORTUNITIES

$16,000 AUTO COURT. GOOD LOCATION, near Victoria, with room for expansion. Box 1598, Victoria Press.

55 EXCHANGE REAL ESTATE

100 EXCHANGES. GOOD FARMS, EQUIPped for city or business, city revenue-bearing for country. Send us your exchange. Hope Realty Ltd., 1029 Douglas, Campbell Building. B 6246, B 7643.

TRADE—SELL—BUY BUSINESSES. SEE Marriott Realty, 715 Fort. E 0423, E 5230.

56 LISTINGS CANCELED

A SINCERE SALES SERVICE — HOPE Realty Ltd. again are nearly sold out in beautiful Esquimalt, 876 Wollaston, 982 Wollaston, 611 Admirals Road. We sell Esquimalt property. Also 2460 Quadra. Have 521 Judah sold by Charlie Clarke. This is a selling record. Many other pending. Hope Realty Ltd., 1029 Douglas, B 6246, B 7643; evenings, E 7356, Colquitz 355-R.

3231 WEATHERBY, SOLD BY CLIFF Green of Western Homes Ltd. I have cash clients waiting for good homes, priced right. Please phone B 2157; evenings, G 4209.

720 UNIVERSITY STREET SOLD BY ROY Smith of Western Homes Ltd., 611 Yates Street. Listings are urgently required. Please phone me at B 2157 or evenings, G 3019.

625 ST. PATRICK STREET SOLD BY PEMberton Holmes Ltd.

56a LISTINGS WANTED

WANTED AT ONCE — I HAVE TWO clients waiting for a house in Fairfield or Oak Bay, between $6,000 and $10,000. Immediate action. Contact H. K. Lees at E 7194 or evenings E 9953. Newstead Realty Ltd., 766 Fort Street.

LISTINGS WANTED—LIST YOUR PROPerty with F. N. Cabeldu Ltd. for immediate attention. Phone E 7174.

LISTINGS URGENTLY NEEDED. BOORman Investment Co. Ltd. E 7124

57 HOUSES FOR SALE

COOK STREET AREA
$2,000 Only Down

U.S. resident offers for quick sale attractive home with revenue possibilities. Four rooms down, three rooms and bath up. Full basement, pipe furnace, shower and toilet in basement, garage, large garden lot. With minor conversion can be made excellent revenue duplex. Balance $65 per month. Price $6,850. Call Mr. Davis, evenings G 8614. George Randall Ltd., C. Jaffrey, Managing Director, 1309 Douglas Street. G 8109.

OAK BAY. TWO-LOT FAMILY HOME in good condition south of the Avenue. A wonderful home to entertain in. Exceptionally large entrance hall. Living room with fireplace. Cosy den with fireplace. Dining room with built-ins and kitchen. A wide staircase leads to three large bedrooms and sewing room up. Two three-piece bathrooms. Full concrete basement has servants' quarters. Automatic heat. Priced to sell with terms at only $11,500. Ker & Stephenson Ltd., 909 Government Street. G 4127.

WATERFRONT SECLUSION—ONE ACRE of complete seclusion, woods and lovely gardens just off the new highway and five minutes from town. Very attractive five-room house. Drive out to 985 Portage Road and see one of Victoria's few remaining waterfront properties for sale at $10,500. $3,000 cash will handle. Call Mr. Gould, G 8124, at Pemberton, Holmes Ltd., or evenings G 7575.

OAK BAY — $1,200 DOWN — $40 PER MONTH
Buys this four-roomed cottage, in a very nice location near sea and bus. Nice lot; very low taxes. Total price, $4,300. Please ask for Mr. Edwards, Eves., G 6935. H. A. Humber, Ltd., 1220 Broad Street. E 8113, E 3252.

NEW AND SECLUDED QUEENSWOOD district bungalow, all the spadework done; lawn planted; flower boxes and patio built; four rooms and utility; full basement; over an acre of beautifully treed property. A real buy at only $12,300. Please contact Pemberton, Holmes Ltd., G 8124; evenings, B 5865.

NO STEPS—JAMES BAY
Four-room bungalow consisting of living room, two bedrooms, kitchen and bathroom. No basement. Garage. Quick possession. Price $4,950. Please ask for Mr. Edwards; evenings, G 6935. H. A. Humber, Ltd., 1220 Broad Street. E 8113, E 3252.

OAK BAY SPECIAL. CLOSE TO BEACH and shopping centre in one of Oak Bay's best districts, three-room frame cottage with an air of seclusion. Fine large garden lot, tool shed, garage, large living room, bedroom, kitchen, three-piece bathroom. Price $5,000. Ker & Stephenson Limited, 909 Government Street, G 4127.

FAIRFIELD NEAR SEA ATTRACTIVELY designed, four lovely bedrooms, comfortable living room with open fire, den with open fire, bright kitchen, fine dining room. Nice walk to seafront and park; $8,200. A. S. Miller, 1309 Blanshard Street. E 0822

$1,500 DOWN BUYS SIX-ROOM BUNgalow on a nice quiet street. Redecorated inside and out. A real bargain. Price $4,250. (1100-D). Call Mr. Ludlow. B 5104. Hicks Realty Limited.

FAIRFIELD—GOOD FAMILY HOME NEAR sea, six rooms, three bedrooms, playroom in fully-lined basement, oak floors, living and dining, glassed in front porch, Duroid roof, garage, possession quick, clear title. Price $7,950, less for cash. Phone B 1137.

UP-AND-DOWN DUPLEX COMPLETELY self-contained, consisting of 2 three rooms and bath, own entrance. Full price only $3,500. To view—Jack Brown B 2157; evenings, G 4976.

POSSESSION TODAY. WATERFRONTAGE. See 2890 Ashley Drive, Coalamatic heat, five rooms, large lot, liberal courtesy to your agents. For keys, Mrs. Joyce Hatcher, B 6246, B 7643; evenings, E 7356. Hope Realty Ltd., 1029 Douglas.

GONZALES DISTRICT—NEW, MODERN, five-room, all-electric bungalow with a sea view. Extra bedroom, bathroom and rumpus room with fireplace in basement. Price, $13,500. Owner, B 7380.

BRENTWOOD PROPERTIES
$850 reduction for quick sale. Price $4,750. Seafront; five rooms and bath; large lot; fruit trees. Terms. See Harold C. Cross, Brentwood Bay.

$8,500
Five-room stucco bungalow, two bedrooms; overlooking Portage Inlet. Full basement, drive-in garage. B 5921.

OAK BAY SOUTH — GOOD, MODERN five-roomed bungalow. Basement bedroom. Low taxes. Reduced price. Possession November 15. B 3394.

OAK BAY — FIVE-ROOM BUNGALOW, one year old, all oak floors, attractive sunny rooms, fully insulated. Immediate possession. Price $11,500. E 1517.

ESQUIMALT—$6850 FOUR ROOMS. BASEment, copper piping drive-in garage, fruit trees. Furniture if desired. G 7007.

COTTAGE, ONE BEDROOM. TRANSIT Road, Oak Bay South newly painted and decorated. Contact owner weekdays, E 1743.

FAIRFIELD—FIVE ROOMS PLUS SUN room; new Duroid roof; good basement. $7,850. 1233 Oxford. E 2736.

BEAUTIFUL FOUR-BEDROOM HOME. new furnace. Could easily be converted to revenue. $8,950. E 9283.

MODERN FOUR-BEDROOM HOME, HIGH Quadra, school and bus one block. B 3549.

THE ROYAL TRUST COMPANY

$3500 DOWN

Lovely five-room siding bungalow. Consisting of through hall, large, bright living room, dinette, modern cabinet kitchen, two good-size bedrooms, four-piece bath; full basement; hot-air coal stoker. Large lot, 124x133; $3,500 down, $70 per month.
PRICE ONLY $11,000
Mr. Coles

OAK BAY

Beach drive facing southeast. An attractive 1½-story home in excellent condition, oak floors throughout the ground floor. Consisting of hall, five large rooms and a four-piece bathroom, a concealed stairway leads to three rooms and a washroom; Pleasant vistas from all windows. Full basement with hot-air automatic heating, a laundry and garage. The house is weather-stripped and insulated.
Price $15,500
Mrs. Knowles

THE ROYAL TRUST COMPANY

1205 GOVERNMENT STREET. E 4126

Choice of three lovely homes.
Two are six-room bungalows.
Heating—two have Oil-O-Matic hot water.
Heating—one has Oil-O-Matic hot air.
One is six-room semi-bungalow.
All are in good locations.
One is brand new.
New home—oak floors throughout.
All three have just been put on the market.
Two are in Gonzales area.
One is close to Windsor Park.
Priced all in $16,500 range.
For full particulars call Mr. Clark, Evenings E 8097

H. G. DALBY & CO. LTD.

634 VIEW STREET E 6241

57 HOUSES FOR SALE

BOORMAN'S

$1400 DOWN - $1400 DOWN
Exceptionally Attractive

So many listings today are inclined to be over-rated, but the value is here. Not new but in excellent condition. Main floor consists of large living room with fireplace, dining room with fireplace, kitchen, reception hall and large bedroom. Upstairs are four large bedrooms and bathroom. Extra bedroom on another level. Very high basement with almost new piped furnace. A family home or wonderful revenue property and only five minutes' walking distance to town. This offer will not last. Full price (easy terms) $8400
Evenings, G 0434

GORDON HEAD LOVELY SEA VIEWS

A very attractive five-room shake bungalow only two years old, situated in a most desirable residential area with lovely garden. Large living room 23x13, to "L"-shaped dining room, two large bedrooms, four-piece Pembroke bathroom, dream of a kitchen with a beautiful outlook over water. Double sink, plumbed for Bendix. Concrete basement with all-steel piped furnace, Westinghouse hot-water tank. Lot 100x275 with fruit trees. Reasonable terms considered.
Asking price $11,950
Roy Harris, evenings, E 1202

HIGH QUADRA AMONGST THE OAKS SPLENDID VIEW

This lovely five-roomed bungalow, plus LARGE RUMPUS ROOM with open fireplace and UTILITY ROOM. Consisting of living room, 20x17, open fireplace, bright dining room, 12x12, two twin-bed-sized rooms, four-piece bathroom. Full basement, hot air-conditioned automatic oil heating. Separate garage, nice lot, 103x134. Beautiful lawns and garden. Low taxes. Quick possession.
Priced below market at $14,700
H. F. Hepburn, Eves., E 7039

WATERFRONT PRIVATE BEACH 4-MILE CIRCLE

Stucco, Duroid roofed bungalow. Living room and dining are combined, 34 feet long. One picture window, 16' wide overlooking water. Two good size bedrooms, four-piece bathroom. Electric kitchen with ample cupboards, stove included. Hardwood floors in every room. Spacious storage cupboards throughout. Utility room with air-conditioned unit. Garage attached. Attractive garden of trees and flowers. Further particulars upon enquiry.
Price $15,000
C. J. Harrington, Eves., E 5846

OAK BAY UPLANDS BORDER

An exceptionally well-constructed three-bedroom home situated in a lovely residential area. Beautiful large living room with very attractive fireplace, guest-size dining room, ultra-modern electric cabinet kitchen with utility room, large Pembroke bathroom with pedestal basin and expensive fittings. Built in vanity, three large bedrooms, golden oak floors, over 1,700 sq. ft. floor area. Grand high daylight basement with expensive Oil-O-Matic air-conditioning furnace. Attached double garage. Approximately $7,500 down payment, balance $75 per month $18,900
Roy Harris: Eves., E 1202.

Boorman Investment Co. Limited

Member Real Estate Board of Victoria
616 VIEW STREET E 7124

W-E-S-T-E-R-N HOMES LTD.

611 YATES ST. B 2157

OAK BAY SOUTH

Seven-year-old siding bungalow on a quiet street with very low taxes. This well built fully insulated home consists of living room, cabinet kitchen, wired for range, large utility room, two bedrooms and three-piece bath. Landscaped lot and separate garage. To view call Bob Allen, B 2157. Eves., Alb. 284-H.

YOUR CHANCE TO BUILD!! LESS THAN $1500 DOWN!!

If the value of your lot is $700 or more we can build you this lovely three-bedroom ranch-style N.H.A. bungalow with full basement and drive-in garage. Featuring oak floors, wired for range; electric hot water. Fully insulated. Down payment is slightly higher if your lot is less money. Monthly payments approximately $54. Full price (on your lot) $9200
For further information call Stan Evans, B 2157; eves., G 8286

$700 DOWN $700
LAKEFRONT
$35 PER MONTH

Four-room bungalow. Living room, two bedrooms, cabinet kitchen, sun room, shower and toilet. Situated on a beautiful lake, fairly close to Victoria. Wonderful view. Low cost living at the full price of $3300
On these generous terms.
Call Johnny James, B 2157; Eves., B 6515

FERNWOOD
$1850 DOWN

Neat siding bungalow comprising through hall, living room with fireplace, three bedrooms; large kitchen with range; two-piece bath and separate toilet. Taxes only $51.75. Terms: $1,850 down, balance about $30 per month. Price $4150
Call Ed Olson or Howard Craig, B 2157; Eves., G 4608 - E 8997

DOWN $1000 DOWN

Six-room semi-bungalow, neat and clean. Living room, dining room, kitchen and bedroom downstairs; two bedrooms and bathroom up. Full basement with furnace, laundry tubs.
Full price $5950
Johnny James or Stan Evans, B 2157; eves., B 6515, G 8286

P. R. BROWN & SONS LTD.

(Established, 1900)
Real Estate and Insurance Agents
Member Real Estate Board of Victoria
1112 BROAD STREET G 7171

HAULTAIN-BELMONT
FOUR ROOMS — REAL VALUE

N.H.A. built, 10 years old, over 900 square feet, through hall plan, full basement has extra room and furnace. Living room has open fireplace and oak floors. Cabinet kitchen, range wiring and dining area. Two nice bedrooms, four-piece Pembroke bathroom, Venetian blinds. Separate garage; garden fenced. Taxes $130. A compact and well-built bungalow nicely located. About half cash handles. Price $8400
Call Mr. Belcher, Eves. G 3594

THE BUY OF THE DAY

YES—BEST LOCATION IN OAK BAY
—OIL-O-MATIC HEATING
—MINIATURE "BUTCHART'S GARDENS"
NOW FOR THE DETAILS: The home is of sound construction of the semi-bungalow type with large through hall, living room with good fireplace, guest-sized dining room, HARDWOOD FLOORS, family-sized kitchen, two large bedrooms with an adjoining bathroom, upstairs there are two large bedrooms, den and sewing room, lots of cupboards, etc. An older type home but in very good condition. Large lot with hundreds of dollars in shrubs, trees and flowers. It is the best buy today. Shown by appointment only and priced to sell, cash or terms $11,500
Mr. Spencer, Eves. E 7650

A. BERNARD & CO. LTD.

629 FORT STREET PHONE G 9335

57 HOUSES FOR SALE

TOWN & COUNTRY HOMES LIMITED

1923 QUADRA STREET
PHONE B 7276 — 24-HOUR SERVICE

NEAR NEW STUCCO BUNGALOW
FULL PRICE, $8400

Nice living room with fireplace, two bedrooms, dinette, cabinet kitchen, full basement, furnace and drive-in garage. Cove ceilings in all rooms. N.H.A. built. Good terms can be arranged.
Phone W. Amos, Eves. G 6606 or B 7276 ANYTIME

THREE BEDROOMS ON ONE FLOOR

Here is a very good home located in the city which has besides the three bedrooms—a large living room, dining room, hardwood floors, through hall, bathroom, full basement with additional room in the basement, brand new hot-air piped furnace and good sized lot. Taxes less than $100. There are very few of this type of home available and we don't think there are any at this low price of $6500
Phone Jack Jackson, Eves., B 1704

GOOD BUY—CLOSE IN

Suitable for elderly couple. Very good four-room bungalow, large living room with hardwood floors, cabinet kitchen, two bedrooms.
Low price of $5250
with $1,750 down. Taxes only $52.
Phone Mr. Christensen, Eves., E 8496 or B 7276 ANYTIME

YOU WILL BE PAYING TOO MUCH IF YOU DON'T SEE THESE FIRST

Number 1:
A brand new 4½-room stucco bungalow built on your own lot. Electric cabinet kitchen and dinette, two nice bedrooms, living room with fireplace. Panelec heating. Hardwood floors. You save a lot of money as the price is only $6000
Phone N. Ware, G 1412; M. Morey E 3484; B. Price, B 7276

Number 2:
A beautiful ranch type stucco bungalow which has a large living room with fireplace, dining room, good sized electric cabinet kitchen, utility room, two bedrooms, den and tool room. In addition to this it is built on your own lot in the location you most desire.
The down payment is exceptionally low—we will arrange up to 80% mortgage on the total value of lot and house, and the interest is only 5¼%—the payments around $42 per month. the full price $7625
Phone N. Ware, G 1412; M. Morey E 3484; B. Price, B 7276

Number 3:
This is the same home only a little larger, and instead of a den, it has a third bedroom. The same loan facilities and your choice of location, finish, colors, etc., also a car port on any of these for only $150 extra. The full price (at great saving to you) $7925
Phone N. Ware, G 1412; M. Morey E 3484; B. Price, anytime B 7276

All we ask is that you see these homes. You are under absolutely no obligation.

SPLENDID FAMILY HOME OR REVENUE
$2500 DOWN

High location, close to school, bus and shopping centre.
MAIN FLOOR—Kitchen, dining room, living room with fireplace, den. All ¾" golden oak floors; two-piece bathroom.
SECOND FLOOR—Four rooms and three-piece bathroom.
Hot-water heated. Full cement basement; separate garage. Full price with liberal terms available $7950
Phone L. R. Guidi, B 7276

OAK BAY
A HOME FOR YOU —AND MOTHER, TOO

WE HAVE BEEN FAVORED WITH THE LISTING OF A PROPERTY THAT IS AN IDEAL SET-UP FOR YOU IF YOU ARE LOOKING FOR A HOME NOT ONLY FOR YOUR IMMEDIATE FAMILY BUT FOR SOMEBODY ELSE AS WELL. THIS ATTRACTIVE HOME SITUATED ON A CORNER LOT SOUTH OF THE AVENUE, IS ONLY 11 YEARS OLD, AND IN BEAUTIFUL CONDITION THROUGHOUT.

FOR YOU—
A FIVE-ROOM STUCCO BUNGALOW WITH FULL BASEMENT, LIVING ROOM (WITH FIREPLACE) 15 x 20; FAMILY-SIZED DINING ROOM, CABINET KITCHEN WIRED FOR RANGE; TWO LARGE BEDROOMS, FOUR-PIECE PEMBROKE BATH. ALL ROOMS ARE BRIGHT AND SPOTLESS, FULLY INSULATED AND WEATHER-STRIPPED.

FOR MOTHER—
(OR FOR REVENUE), A NEAT, COMFORTABLE TWO-ROOM SUITE UPSTAIRS WITH SEPARATE PEMBROKE BATHROOM, AND KITCHENETTE. HONEST TO GOODNESS, FOLKS, WHAT MORE DO YOU WANT? ON TERMS. REDUCED TO $13,150
Please ask for Mr. Bacon. Eves., G 4751

FAIRFIELD FOUR BEDROOMS

Large family home or would easily convert to duplex. Large sitting room and dining room; den with fireplace, four bedrooms, three-piece bathroom. Hot water heated, full cement basement, outside garage. If you are looking for a family home. Terms.
Full price $9500
Please contact Mr. Quincey, Eves., G 6304

2 YEARS—3 LOTS

Attractive five-room, white stucco bungalow. Large living room with oak floors, dinette, one twin and one medium-sized bedroom, four-piece Pembroke bathroom, utility room, full cement basement, drive-in garage. Three-mile circle.
Good terms $6300
For further particulars, phone Mr. Hall Eves., Belmont 185 K.

WATERFRONT
Towner Bay

Lovely situation with approximately 1¼ acres of land. Modern three-bedroom bungalow with two bathrooms. Excellent water supply.
Please ask for Mr. Edwards. Eves., G 6935.

$1200 CASH
$37.50 PER MONTH

Five-room semi-bungalow, city. Price $2650
Please ask for Mr. Bacon. Eves., G 4751

H. A. HUMBER, LTD.

1220 BROAD STREET E 8113 - E 3252

PEACE AND CONTENTMENT

If this is what you are seeking from life, we can offer it to you. This home will fill every need. Surrounded by tall silent firs and facing the sea and mountains, where the view and colors change by the hour. Approximately 12 miles by good highway to town (twenty minutes by car). This home was built to last of prewar materials. Colonial in design, featuring an attractive entrance hall with wall-to-wall carpet, large living room with door to outside patio, guest-size dining room, a wonderful kitchen and dining area, handy washroom off kitchen. Attractive stairway fully carpeted leading to three bedrooms and complete bathroom. The master bedroom is large with twin cupboards and fireplace. Full basement with automatic hot-water heat, laundry room, garage. This home is very tastefully decorated and spotlessly clean. This is one of those homes tucked away from the public eye, it must be seen to be appreciated. For further particulars phone

Gardner Agencies Ltd.

307 SCOLLARD BLDG.
G 7741 EVENINGS, B 4697

57 HOUSES FOR SALE

THE B.C. LAND & INVESTMENT AGENCY LTD.
(Our 89th Year in Real Estate)

AMIDST THE OAKS
A lovely five-room stucco bungalow with two extra rooms in basement. Hardwood floors in all rooms except kitchen and basement ones. Extra large living room; guest-size dining room, both with cove ceilings and tapestry walls. Good-size cabinet-electric kitchen with tiled sink. Winter's supply of firewood. High ground, off Quadra.
Price ... $8950

NEAR UPLANDS
An attractive-looking and well-arranged semi-bungalow with two double bedrooms and bathroom down; three bedrooms and two-piece bathroom up (space for a bath). Oil-O-Matic heat. Very nice-size living room. Family-size dining room. Electric kitchen. Drive-in garage. Insulated. A deal for a large family. Near schools and sandy beach.
Price ... $15,500
Please Ask for Mr. C. R. V. Bagshawe

LARGE HOUSE AND ACREAGE
Located on Millstream Road, in the Langford District, ten acres. A stucco bungalow. Living room with dining space 19 by 28, kitchen 15 by 18; two good large bedrooms. A huge fireplace in the living room, basement and hot-air piped furnace. Excellent water supply and electric pump. Asking ... $9500
Terms to Reliable Party

FIFTY ACRES
Located about 30 miles north of Victoria. A real good six-room house. A good water supply with electric pressure pump. Plenty of fruit, 20 acres in sheep pasture, balance in bush and timber. Taxes $34.
Price ... $6850
Please Ask for Mr. Heine

MODERN — SHAKE
Three Bedrooms — H.W. Oil
An exceptionally well-built cedar shake home, just six years old and beautifully decorated throughout. Containing some 1,500 square feet on main floor, it comprises entrance hall, through hall, spacious living room and dining room with views, all with expensive wall-to-wall carpeting, as have the two larger bedrooms. Full bathroom, an extra separate toilet, and third bedroom with hand basin. The kitchen is any woman's dream, being divided into working area, large nook, and large utility room, all with loads of cupboards. Basement with the finest OIL-O-MATIC HOT-WATER HEATING PLANT, automatic domestic hot-water, extra toilet. This home is very convenient for elderly people, as there is almost a level entrance. Liberal terms if desired.
Price ... $15,000
Please Ask for Mr. W. O. Cameron

922 GOVERNMENT ST. G 4115
Member Real Estate Board of Victoria

PEMBERTON, HOLMES LTD
SINCE 1887

UPLANDS NEW 6-ROOM RANCH BUNGALOW
1,650 Square Feet
Living room 22x15, guest dining room, three bedrooms, all-electric cabinet kitchen, utility main floor, bathroom with built-in vanity. Full, high basement with air-conditioned oil heat. Attached double garage. Grounds landscaped. Very good terms. Quick possession. THIS IS AN OUSTANDING BUY AT THE LOW PRICE OF ... $18,900
Call A. Lowman, Eves., B 5537; Days, G 8124

DO YOU LIKE A GARDEN? OVER HALF ACRE VERY GOOD LOCATION
A five-room stucco bungalow in splendid location. Built on a large lot (over half acre) in lawns, shrubs and oaks; a perennial garden that does not need too much attention. There is also a small greenhouse. Bungalow has living room with fireplace, two bedrooms, wired kitchen, gas also. Dinette and four-piece bathroom. Hardwood floors. Full basement, hot-water heat and garage. Good views from all rooms.
FULL PRICE ... $12,600
Call Reg Caselton, evenings, E 8464; Days, G 8124.

QUIET QUADRA AREA HOT WATER HEAT
A lovely four-room stucco bungalow, approximately nine years old and in lovely condition. Living room has gleaming hardwood floor and attractive fireplace, two nice bedrooms, cabinet kitchen wired for range, four-piece Pembroke bathroom. Full cement basement, hot-water heat. Basement garage. N.H.A. built. Clear title. Terms arranged.
FULL PRICE ... $8400
Please Ask for Mr. Woodley
Eves., G 3916; Days, G 8124

UPLANDS FOUR BEDROOMS
A lovely home in a delightful garden. Four bedrooms, living room, dining room, cabinet kitchen, sun room. Separate garage. Cement patio with almost complete seclusion for lazing out of doors. Oil hot water heated.
FULL PRICE ... $16,800
Call Michael Gould, Eves. G 7575, Days G 8124

SEA VIEW—SEAFRONT
(1) This new bungalow on over four acres of land and with three bedrooms, oil automatic heat, full basement and separate garage is a must for you to inspect. Only 15 miles from Victoria, it has been reduced over $2,000 in price to ... $15,000
Wonderful sea view.

(2) Semi-bungalow. Large, 22-foot-long living room, three bedrooms, two twin-size on first floor and one up. Full concrete basement, one and one-third acres on the seafront, 16 miles out. This home is a dandy and spacious enough to accommodate large dining room suite and bedroom suites.
Price only ... $12,900
For Either of the Above, Please Call K. R. Liss or J. M. Chesman Eves., B 5865, E 4833; Days, G 8124

G 8124

UPLANDS BEACH DRIVE
Builder has just completed and offers for sale a new, exceptionally well-built grey Roman brick bungalow. Unique location, bordered on two sides by park, magnificent views of sea and mountains; very near to sandy beach. The residence comprises large living room, 24x16, with brick fireplace wall, an L-plan dining room with patio off; ultra-modern kitchen, 14x20, with G-E garbage disposal and dining area; utility room with Bendix automatic washer and G-E oil boiler unit for instantaneous hot water, and radiant baseboard heating. Two twin-sized bedrooms and a birch-panelled den (or bedroom) with brick fireplace. Colored plumbing fixtures and ceramic tiles to ceiling in bathroom and halfway ceramic-tiled powder room. 100% CONCRETE FOUNDATIONS. Cedar-shake roof with copper valleys and flashings. No. 1 quarter-cut oak floors.
Usual courtesy to agents.
Telephone B 7912 for appointment to view.
C. J. ROSE, BUILDER

ST. JOSEPH'S HOSPITAL AREA
Easy Walking Distance of Town
A THOROUHGLY MODERN STUCCO BUNGALOW IN FIRST CLASS condition inside and outside, comprising hall, living room with fireplace and oak floors, two good bedrooms, modern bathroom, kitchen, tile sink and dining space. Glassed-in back porch. Concrete basement, hot-air furnace. Constant hot-water supply. Separate garage. Good garden.
PRICE ... $9350

LEACH & SPARKS
1115 BLANSHARD STREET E 4117

57 HOUSES FOR SALE

GEORGE RANDALL LTD.

JUBILEE AREA
$2500 Down
Glass stucco, Jubilee area. Seven years old. Smart living room, fireplace, bright dinette, modern cabinet kitchen. Two cosy bedrooms, Pembroke bathroom. Basement, hot-air furnace. Tubs. Attached garage. Lovely lawn, luxurious garden. Easy terms. Only $2,500 down.
Price ... $8300
Ask for Mr. Davis. Eves: G 8614.

OAK BAY
Three Bedrooms
Attractive six-room stucco bungalow, south of Avenue, lovely living room, fireplace, dining room, cabinet kitchen. Three spacious bedrooms. Pembroke bathroom. Full basement, pipe furnace, nice lawn and secluded flower garden. Only $4,000 required.
Price ... $12,000
Ask for Mr. Robertson. Eves. E 9479.

GORGE WAY
Charming Stucco
Lovely view three bedrooms, large living room, thru hall, dining room, all oak floors, ultra modern kitchen. Pembroke bathroom, Oil-O-Matic furnace, splendid basement, drive-in garage. This beautiful home is in high location and overlooks Gorge waters.
Price ... $12,500
Call Mr. Davis. Eves. G 8614.

GEORGE RANDALL LIMITED
BETTER BUYS
(a) $750 down, balance as rent, living room, kitchen, two bedrooms, three-piece bathroom, full basement, hot-water furnace, radiators all rooms. Why pay rent?
Price ... $4950
(b) $1,250 down, five-room bungalow. Vic West. Newly painted and interior being decorated. Good buying. Balance, $45 per month.
Price ... $4200
(c) $1,000 down, four-room bungalow, no basement, separate garage, nice lot, low taxes. Esquimalt.
Price ... $3950
On three above call Mr. Fiddick. Eves. Albion 122Y.

COFFEE SHOP
$1300
City coffee shop, excellent location, fully equipped, available now, half-cash handles, one can operate.
Price ... $1300

UP AND DOWN DUPLEX
Revenue $87
Close in, complete units up and down, self-contained, neat, clean and comfortable upper four-room suite, $45. Lower suite (three rooms), $42.50. Selling $2,000 down.
Price ... $6300
Contact Mr. Fiddick on two above. Eves. Albion 122Y.

GEORGE RANDALL LIMITED
C. Jaffray Managing Director
1309 DOUGLAS ST. G 8109

RITHET — B 4251
OUR 81ST YEAR

GORDON HEAD
Ranch Type Bungalow
¼ ACRE—SEA VIEW—OIL HEAT
Just two years old, this charming bungalow was designed for comfortable living, consisting of a through hall, attractive living room with open fireplace and FRENCH DOORS leading onto LARGE PATIO WITH FISH POOL. Dining room. Electric cabinet kitchen. Two twin-size bedrooms with WALK-IN CLOTHES CLOSETS. Large Pembroke bathroom. UTILITY ROOM. Two-car garage. WALL-TO-WALL CARPET in living room, hall and each bedroom. LOVELY GARDEN. Taxes only $100. Immediate possession. The asked price is ... $11,750

OAK BAY
6-ROOM BUNGALOW
SECLUDED—HOT-WATER HEATING
Situated on a quiet street, this charming WHITE STUCCO bungalow is in spotless condition, and has a very nice easy-to-keep garden. There is an entrance and through hall, nice living room with open fireplace, dining room, two twin-size bedrooms, cabinet kitchen with range wiring. Pembroke bathroom. Full high basement, excellent HOT WATER HEATING PLANT. Drive-in garage, and extra finished bedroom. Owner must sell and has listed this home BELOW REPLACEMENT COST. The low asking price ... $11,000

OAK BAY
FOUR BEDROOMS—DOUBLE PLUMBING
IDEAL FAMILY HOME—CLOSE TO BEACH
This is without question an ideal family home, situated on one of the nicest streets in Oak Bay, close to school, beach and bus. Built with a through hall, there is a fine living room with open fireplace. Guest-size dining room, cabinet kitchen wired for range and dining space, two twin-size bedrooms, four-piece Pembroke bathroom upstairs, two nice bedrooms and two-piece washroom. Oak floors. Insulated, full basement, drive-in garage. Hot air heat to all rooms, nice garden. We consider this very good value. Some terms can be arranged.
Asking price ... $14,700
Evenings:
Mr. Heppell, B 1878; Mr. Speed, E 8595; Mr. Kitto, E 1880

Rithet Consolidated Ltd.
(Member Real Estate Board of Victoria)
706 FORT STREET PHONE B 4251

STEWART CLARK & CO.
CALL G 1011 - G 0317

JUST READY
A LOVELY NEW 5-ROOM HOME JUST WAITING FOR YOU TO MOVE IN. HARDWOOD THROUGHOUT AND ALL THE FACILITIES FOR MODERN LIVING. A $5,000 LOAN ALREADY ARRANGED. A HOME COMPLEMENTED BY VALUABLE DWELLINGS SURROUNDING. ELECTRIC KITCHEN, 4-PIECE BATHROOM. FULL BASEMENT, DRIVE-IN GARAGE.
ONLY ... $9850

FULL PRICE
$7950
Brand new, 4 rooms and basement, drive-in garage, piped heat to every room. This is a snap at the asking price.

Real Estate - Mortgages - Insurance
314 PEMBERTON BUILDING
Evenings: Roy Green, G 9755; Mr. Custance, E 7930

SEAFRONT HOME
Located right on the sea in Oak Bay. A delightful small home with every modern convenience for a retired couple. Large plate-glass windows afford a lovely sea view. Lawn to sea. Fully insulated. The house is warm and sheltered. Open fireplace in large living room. Large bedroom, dining and modern bath. Complete electrical kitchen. Oil-O-Matic furnace. All immaculate. Taxes very reasonable. $12,000 cash. No agents please.
BOX 1611, VICTORIA PRESS

57 HOUSES FOR SALE

HICKS REALTY LTD.
1710 DOUGLAS ST. B 5104
Opposite Hudson's Bay Store

DIGNIFIED LIVING TWO-FAMILY HOME
(997-D) Close to park and sea and old enough to have character but with all modern facilities and a kitchen right out of a rotogravure magazine. Large dining room; living room; den, with fireplace, and bedroom down. Spacious four-room suite up, including furniture. Full high basement with extra room and air-conditioned heating. You will agree that this home has charm and affords a fitting background for the best of furnishings.
Price ... $12,500
Mr. Smith, B 5104, day or night

LOW DOWN PAYMENT LOW MONTHLY PAYMENT
(1049-D) A good four-room modern bungalow with oak floors, living room with fireplace, cabinet kitchen, two good-sized bedrooms, Pembroke bath and basement. NO STEPS. Good district.
Price only ... $7350
Mr. Drew, B 5104, day or night

STOP PRESS NEWS
(1109-D) JUST LISTED. SIX ROOMS ON ONE FLOOR. THREE LARGE BEDROOMS. THROUGH HALL. FULL BASEMENT. JUBILEE DISTRICT. OUTSTANDING AT $2,500 DOWN AND $50 PER MONTH.
FULL PRICE ... $7250
Mr. Smith, B 5104, day or night

ESQUIMALT
(1107-D) $1,900 down, balance monthly. An attractive 2½-year-old four-room bungalow, oak floors and Heatilator fireplace in living room; two bright bedrooms; four-piece Pembroke bathroom; large utility room; good garden; on a quiet street, near school, bus and stores.
Price ... $6700
Mrs. Burbidge, B 5104, day or night

YOURS TODAY $1350 DOWN
(1053-D) Brand new four-room plus bungalow with oak floors, wired cabinet kitchen, two nice-sized bedrooms, lovely living room, spacious utility room with trays. Separate new garage. See this today. Move in next week.
Price ... $6650
Mr. Vining, B 5104, day or night

SAVE $750 PAY CASH ONLY $6100
(1110-D) For this seven-room siding home situated on two nice lots in the Hillside district. Living room, dining room, cabinet kitchen (wired for range), gas laid on; three bedrooms. Double plumbing, easy to duplex. Basement, furnace and garage. Terms $2,000 down and $50 per month to owner. For quick sale. Term price
$6850
Call Mr. Ludlow, B 5104, day or night

COUNTRY HOME
(1000-D) This new, attractive four-room bungalow, located nine miles from the city, is close to stores and school. It features large living room and fireplace; also utility room and attached garage. $2,000 down, easy terms. Selling for only ... $4800
Mr. Carnegie, B 5104, day or night

SMALL FARM GIVE AWAY PRICE
(252-F) Seldom do you have a chance like this. There is a good five-room house; never-failing well; also good spring; cow barn for four head, with hay storage; other small buildings; 47 fruit trees, mostly apples, 17½ acres in all with about seven acres under cultivation and seven acres of bush with good river on line. Located eight miles from Duncan on a good road. Immediate possession at ridiculously low price of (all cash) ... $3300
Call Mr. Hicks, B 5104, day or night

FIVE-YEAR-OLD 3-BEDROOM BUNGALOW FAIRFIELD
This is a lovely home in a good part of Fairfield. Solidly built. Beautiful living room, large dinette, two large bedrooms (and one fully finished, in basement), roomy kitchen, and Pembroke bathroom. Full, clean basement, with hot-air furnace. 4½% mortgage.
Good value for ... $11,600

WALKING DISTANCE
Four-room, glass-stucco bungalow, in immaculate condition, inside and out. Full basement, and separate garage. Five-minute walk to town, in good district. Reasonable taxes. Clear title; terms arranged.
Sacrifice price ... $9400

ALTON & FLEMING
1006 Blanshard St. Phone G 5112
Evenings: Mr. Stephenson, G 0123 or Mr. Fleming, E 4762

NEWS FROM NEWSTEAD'S
ANOTHER EXCLUSIVE BEST BUY IN TOWN
Two bedrooms, kitchen, living room and utility. Automatic oil floor furnace, oil range inkitchen. This lovely six-year-old home is spic and span and has been well looked after by owner.
A real bargain at ... $6500
With only $3,000 down.
Contact H. K. Lees at E 7194 or Eves., E 9953

Newstead Realty Ltd
766 FORT STREET E 7194
Victoria's Most Progressive Realtor

"PANORAMIC VIEW"
SEMI-SECLUSION AND A LOVELY VIEW of rolling hills from large windows of this four-room modern stucco bungalow. Wall-to-wall carpeting in the gracious living room. Two bright bedrooms, Pembroke bathroom, wired cabinet kitchen; very high, full basement, piped furnace, tubs. $2,700 DOWN, $39 MONTHLY WHICH INCLUDES TAXES.
WHY RENT?
... $7500
Mr. Remeril, E 1187. Nights E 6789

MEHAREY & CO. LTD.
622 VIEW STREET. E 1187; Eves., G 0872

BEAVER LAKE ACREAGE FIVE-ROOM HOUSE
In this choice location approximately eight acres good land with some light bush and bordering the lake shore. Substantial house with basement, re-decoration necessary. A good opportunity for the right party.
Price, cash ... $6000
Please call R. Cox, Res. E 3814

SWINERTON & CO. LTD.
620 Broughton Street E 7181

58 WANTED TO BUY HOUSES

WE NEED SALEABLE LISTINGS AND, in particular, a four-suite apartment around $20,000. Four-room bungalow with garage, basement not necessity, around $8,000. Duplex up to $17,000. Several bungalows, that can be handled with low down payments, good covenants. Please call Stewart Clark & Co., G 1011, G 0317; night, E 7930, G 9755, for immediate inspection.

DUPLEXES WANTED IN THESE LOCATIONS: (1) Gonzales. (2) Fairfield. (3) Esquimalt with $4,000-$5,000 cash balance like rent (if its revenue see Dickie) Dickie and Co. Realty, 833 Fort Street. B 4312. Nights E 3640.

ARRIVING SOON FROM SASKATCHEWAN, require two or three-bedroom home. Please contact my agents, J. James or S. E. Evans, at Western Homes Ltd., B 2157, evenings G 8286 or B 6515.

ALL CASH IF YOU CAN GIVE POSSESSION in 30 days or less. Phone now DICKIE & CO. REALTY 833 Fort St. B 4312, nights E 3640, B 4544, E 9400, Albion 200X.

TWO BEDROOM HOUSE, ON 1.6 ACRE, 10-mile radius. Phone G 6664.

58 WANTED TO BUY HOUSES

HIGH GORGE—A FOUR-ROOM, MODERN bungalow, with basement and garage. Not over $8,500. Please call Reg. Caselton, at Pemberton, Holmes Ltd., G 8124; evenings, E 8464.

WANTED—IN GORDON HEAD OR TEN Mile Point, five or six-room bungalow, $15,000 to $20,000 cash. Rithet Consolidated Ltd. B 4251.

WANTED IMMEDIATELY, BUSINESS OR revenue property with owner's suite which $8,000 cash will handle. K. D. Marsland, c/o McMorran's Motor Court, Cordova Bay.

WANTED—FIVE OR SIX-ROOM BUNGALOW. Have $1,500 down and can make substantial monthly payments. B 6196.

LET ME HANDLE THE SALE OF YOUR home. No fuss or bother. Alex Fleming G 5112 residence E 4762.

WANTED — TWO OR THREE-BEDROOM house on one or more acres. Cash. Box 40, Cobble Hill.

LIST WITH E. H. KNOTT & CO. AT 1304 Government at Yates. G 9813

59 PROPERTY FOR SALE

CAMROSE CRESCENT AND MAPLEWOOD, on the two-mile circle, close to bus, 29 choice lots from $500 to $1,100 each (financing under N.H.A.). Get yours now. See Wess Dickie. Exclusive listing. Dickie & Co. Realty, 833 Fort Street. B 4312.

CHOICE BUILDING LOTS, MOUNT VIEW Subdivision, $400 - $600. Apply 3892 Carey Road or phone G 2553 (day) or G 3550 (night).

TWO VERY GOOD COMMERCIAL LOTS, one on View Street, above Cook, another in Lake Hill. Call D. Price, Town & Country Homes Ltd. B 7276.

ONE DOUBLE LOT, 100X120, 1900 BLOCK Taylor Street, $1,600, or exchange for Vancouver property. A. M. Hodson, 192 W. 12th Avenue, Vancouver, B.C.

COLWOOD LOTS FOR SALE, 105x200, water and light. Phone Belmont 6.

CHOICE LOTS, 2½-MILE CIRCLE, Saanich, high location. G 8982.

60 PROPERTY WANTED

WATERFRONT LOT OR REASONABLE summer camp on good beach on Saanich Peninsula. Box 1615, Victoria Press.

64 FARMS FOR SALE

TWO AND A HALF ACRES
And five-room stucco bungalow off East Saanich Road. House contains living room; dining room; kitchen; two bedrooms; three-piece bath; full basement, drive-in garage. Land is all cleared with several fruit trees. Good chicken house. Ample water supply. Ideal berry land. Price $6,000. Call Ed Olson of Western Homes Ltd., 611 Yates Street. B 2157; evenings, G 4608.

IT TAKES NO TIME TO PLACE A TIMES Classified Ad. Our ad-takers give you quick, expert and courteous service. Phone Beacon 3131.

KILSHAWS
THE AUCTIONEERS

AUCTION
As Usual, of Superior
FURNISHINGS
Valuable
China — Glass — Silverware
Several Antique Pieces
BUTCHER SHOP EQUIPMENT
SLICER — SCALES
SAUSAGE MACHINE
Rugs - Ranges - etc., etc.
KILSHAWS SALESROOM
1115 FORT STREET
FRIDAY, 7.30 O'CLOCK

Chesterfields and Davenports with matching Chairs, modern and antique Chairs and Occasional Pieces, Bookcases, Cabinets, nice Bedroom Furnishings, Dining and Dinette Suites with Cabinets, Desks, Bicycle, Sawdust, Electric and Coal Ranges, Rugs, Mats, several new rolls of Lino. A very comprehensive collection that merits your inspection. The china, glass and silver are worth your attention.

KILSHAWS
THE AUCTIONEERS
1115 FORT ST. G 6441
Our salesrooms are open daily for inspection and for the reception of good furnishings.
KILSHAWS

Maynard & Sons
Auctioneers and Appraisers
Since 1902

Instructed by a client who is leaving for the Prairies, and others, we will sell in our salesrooms.

731-33 Johnson Street
TOMORROW — 1.30
GOOD QUALITY HOUSEHOLD
FURNISHINGS
ETC.
HAMMERLESS EXPRESS RIFLE
(Alexander Henry & Co.)
FINE D.B. SHOTGUN
(John Blanche & Son)
ALSO
DESKS - SHOWCASE
LATE VICTORIAN WALNUT BOOKCASE
WALNUT AND MAHOG. OCCAS. PIECES
CHESTERFIELD SUITES - CARPETS
ATTRACTIVE LIMED OAK DINING SUITE
(9 Pieces, Lattice-Back Chairs)
6-PIECE WALNUT DINING SUITE
FOUR COMPLETE BEDROOM SUITES
DINETTE SETS - RANGES
COLEMAN OIL CIRC. HEATER
RANGETTES - APARTMENT-SIZE
ELECTRIC AND GAS RANGES
CHINA - GLASS - TOOLS
NEW KEMAC OIL BURNER
NEARLY NEW ELECTROLUX VACUUM
LEWYT VACUUM - WASH BASIN
ELECTRIC WASHING MACHINE
GOLF CLUBS - ETC.
BASEMENT SALE—10.30
1948 MOTORCYCLE
LINOLEUM - RANGES - HEATER
CAPACITY SELECTION HOUSEHOLD FURNISHINGS
FRUIT - SHRUBS - VEGETABLES
ETC.
MAYNARD & SONS
733 Johnson Street G 5921

Breakdown Reported in Herring Talks

VANCOUVER, Oct. 30 (BUP).—Talks between the T.L.C. United Fishermen and Allied Workers' Union and the Fisheries Association of B.C. were broken off Wednesday night over their dispute on herring prices for the fall season.

Spokesmen for both sides said no further meetings were scheduled, but both sides were open for suggestions.

The union and operators have rejected each other's proposals for herring prices.

The operators offered $6 a ton —$2.40 less than the price paid last year while the union's counter proposal for a scheme to guarantee fishermen's wages was turned down by the operators.

The operators said a world glut of herring oil which has caused a 50 per cent price slash made it impossible to pay last year's price.

British Arrest 3,600 in Drive On Terrorists

NAIROBI, Kenya, Oct. 30 (Reuters).—British troops, scouring the jungles skirting the Aberdare mountains, have rooted out more than 500 "underground" Africans suspected of aiding the anti-white Mau Mau Society, the government announced today.

The drive concentrated in the thick bamboo jungle where thousands of young Kikuyu tribesmen fled last week-end.

Another swoop on the Nyeri and Naivasha areas put another 150 Africans under arrest for questioning, the spokesman added. It was in this district that an English farmer and two servants were killed earlier this week.

The entire Naivasha area will be put under a strict curfew from tonight, police headquarters here announced.

In all more than 3,600 Africans have been arrested since the colonial government declared a state of emergency 10 days ago.

Oliver Lyttleton, British Colonial Secretary who arrived here today, began his inquiry into Mau Mau terrorism with a series of conferences with senior administration officials, including Governor Sir Evelyn Baring. Lyttleton will later make trips into the native reserves.

New Stadium For B. E. Games

VANCOUVER, Oct. 30 (BUP)—Plans to build a huge stadium on the Pacific National Exhibition grounds in Vancouver for track and field events of the 1954 British Empire games was in the works today.

The new site would replace plans to stage the events at the University of British Columbia, original site of the games committee.

P.N.E. President G. Morton Ferguson said the plan would be given favorable consideration by the executive of the exhibition.

He said, "This city needs a stadium. I feel it would be unwise to enlarge U.B.C. stadium only to take most of it down after the games."

St. Louis Blaze Razes 20 Homes

EAST ST. LOUIS, Illinois, Oct. 30 (BUP)—A raging fire destroyed 20 homes just outside the city limits of East St. Louis, Illinois, today.

Sheriff deputies say the fire, which apparently started in one of the homes, raged for more than an hour.

They say the area was made up mostly of small frame residences, and dwellers could not furnish the money necessary to pay for the East St. Louis and other nearby fire fighters to come.

Sheriff Max Hill had to plead with officers of five surrounding fire districts before they would come to the outlying area.

Red-winged blackbirds outgrow their nest 12 days after hatching.

Bottled BEER
FREE DELIVERY
Phone G 4179
25c per dozen paid for empties. Please have them ready when the driver calls.
This advertisement is not published or displayed by the Liquor Control Board or by the Government of British Columbia.

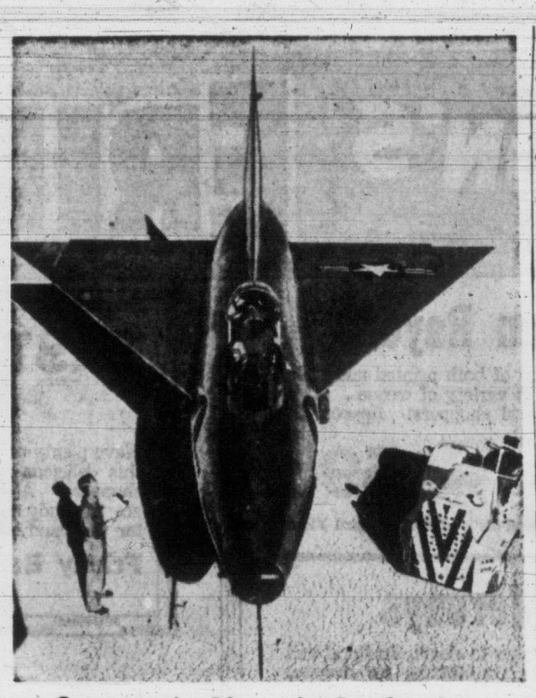

Supersonic Plane in Production

A new addition tothe U.S. air force is this delta wing jet interceptor ordered into production without the usual experimental stages. Capable of flying faster than the speed of sound at above 35,000 feet in the stratosphere, the triangular-shaped jet has no horizontal tail.

Queen's Printer Runs Big Knowledge Bureau

OTTAWA (CP)—If it's information you want, try the Queen's Printer, Edmond Cloutier.

The head of the printing bureau in Ottawa can supply information on topics ranging from the cure of an ailing goat to the British North America Act—Canada's constitution.

The Bureau is Canada's largest and least publicized mail-order publishing house. It stocks some 18,000 different books, pamphlets and periodicals, in English and French. Of these, 1,500 were issued in 1951.

In this storehouse of Canadian knowledge are some of the best-sellers in the country's book trade: the Massey Report on Canada's Arts and Sciences, "The Canadian Army," "The Far Distant Ships," and "Canada, 1952."

Prices of items are fixed to cover costs, not to make profit. They range from five cents for a pamphlet to $10 for a massive work that would sell for much more in the retail trade.

Sales in 1951 jumped 60 per cent over the previous year to more than 2,000,000 pieces of literature. More than 100,000 letters of inquiry were received.

To extend the distribution of worth-while items, the bureau is preparing a catalogue. It will be circulated to libraries and elsewhere so that the many valuable reference works, technical and practical books will come to the attention of those who want them.

For the student on constitutional history, complete volumes are being prepared on all Imperial and Commonwealth conferences with special emphasis on decisions affecting Canada. Another collection is being made of records of Dominion-Provincial conferences.

But there is still plenty of light reading—books telling how shut-ins can learn hobbies, illustrated descriptions of Canadian historic sites, a variety of cook books and practical works on radar, electronics and prospecting.

And, of course, an ample stock of the acts of Parliament.

Recruiting Good During September

OTTAWA, Oct. 30 (BUP)—The armed forces recruited 2,418 officers and men for the regular force last month to bring total strength to 98,961, defense headquarters announced today.

September was the best recruiting month since April. Despite almost 2,000 discharges, the combined strength of the three services grew by 600 during the month.

MAPLE LEAF PURE SOAP FLAKES
No purer soap is made for washer, tub or dishpan MF-42

First Choice
...for true tomato flavor!
AYLMER CONDENSED TOMATO SOUP
Packed in B.C.
WIN THE BIG CASH JACKPOT
Identify the "Mystery Voice" and send in your Aylmer Soup labels for the Big Cash Jackpot.
AYLMER SOUP "50-A-DAY" RADIO SHOW
LISTEN TO CJVI DAILY AT 11.50 A.M.
B 5214

THE LADY SCREAMED

VANCOUVER, Oct. 30 (CP)—Wrong house?

A prowler climbed a ladder into a second-story suite in the west end early today and slipped into bed with a sleeping mother and her 12-year-old daughter.

The woman told police she was awakened at 3 a.m. by the touch of a man's hand.

She screamed. The prowler fled.

HOW TO HELP YOUR
Sore, Painful Piles
If you are discouraged about getting rid of the itching soreness and burning pain of your piles a grand surprise awaits you when you try Hem-Roid, an internal pile treatment.
Get a package of Hem-Roid at any drug store and use as directed. You will be pleased at how quickly your pile trouble is relieved. Only $1.50 for the big 60 tablet package. If you are not 100% pleased after using Hem-Roid 2 or 3 days as a test, ask for your money back. Refund agreement by all drug stores.

Is this you?

nervous tense
can't rest no appetite
You need
Dr. Chase's NERVE FOOD
97

DON'T SCRATCH your Sink and Bathtub!

Use GRIT-FREE BON AMI CLEANSER
IT GETS DIRT, CUTS GREASE FAST WITHOUT EVER SCRATCHING

Two handy packages: Powder and Cake. Use them both.
SEE WHY MILLIONS won't use any other cleanser on Bathtubs, Kitchen Sinks, Pots, Pans and Windows.
NO GRIT TO ROUGHEN HANDS
Try the one fast cleanser that "hasn't scratched yet"
BON AMI

EATON'S FRIDAY BARGAIN DAY

Cottons, Spun Rayons

To clear . . . a good selection of both printed and plain cottons and spun rayons, in a variety of weaves. At a purse-wise price for early-bird shoppers! Approx. 36 inches.

Friday Bargain, yard **59c**

EATON'S—Fabrics, Third Floor

Crepes and Jerseys

Printed rayon crepes and jerseys to clear! In floral and novelty designs . . . high-fashion fabrics for dresses, blouses, etc. Various colours to choose from . . . regular 1.95 and 2.19 yard.

Friday Bargain, yard **1.00**

EATON'S—Fabrics, Third Floor

Vitamin Capsules

Vitamin and mineral capsules containing vitamins A, B, C, and D as well as six minerals. Protect yourself and your family from winter colds! 100 capsules . . . regular 2.79.

Friday Bargain, bottle **1.89**

EATON'S—Toiletries, Main Floor

Cod Liver Oil Capsules

EATON'S own brand of cod liver oil capsules . . . a body-building supplement for the winter months. 100 capsules in each package . . . specially priced for Friday shoppers. Regular 1.09.

Friday Bargain, pkg. **79c**

EATON'S—Toiletries, Main Floor

Corduroy Jackets

Regular 14.95

Popular waist-length cord jackets for casual and sports wear! Light-weight, with full zipper closing, rayon satin lined throughout, slash pockets and elastic inserts at sides. Broken sizes and colours grouped to clear . . . shop early!

Friday Bargain, each **9.99**

EATON'S—Men's Furnishings, Main Floor

Kitchen Fixtures

White glass fixtures with 4-inch white enamel band. Takes up to 150-watt globe. Throws good light in kitchens and bathrooms . . . attractively designed!

Friday Bargain, each **2.39**

EATON'S—Electrical Appliances, Main Floor, House Furnishings Building

Bedroom Fixtures

Made of heavy glass, for many years of use . . . smartly designed to blend with most bedroom decorating schemes. Will take up to a 100-watt globe. Available in green, ivory or blue.

Friday Bargain, each **1.99**

EATON'S—Electrical Appliances, Main Floor, House Furnishings Building

Refrigerator Clearance

Clearance of floor demonstrator and used refrigerators! All in excellent working condition . . . carry EATON'S one-year service guarantee. An outstanding opportunity to choose the refrigerator you've wanted at a budget-wise price! Various models to choose from.

Friday Bargain, each

125.00 to 369.00

EATON'S—Major Appliances, Main Floor, House Furnishings Building

Electric Heating Pads

Features 4-safety thermostats, simple heat control, detachable blanket-type covering washes easily. Lined and insulated with superfine fibre glass for safety. Attractively finished. Factory-tested in all phases of manufacture!

Friday Bargain, each **3.99**

EATON'S—Electrical Appliances, Main Floor, House Furnishings Building

TASTY MIXED CANDY

For Hallowe'en Treats!

Have plenty of candy on hand for the youngsters! Buy several pounds of this delicious mix, it's priced unusualy low for last-minute Hallowe'en shoppers! Assortment includes creamy toffees, taste-tempting butter-scotch candy and rum and butter toffees. You'd expect to pay much more for this candy. On sale at both candy counters.

Friday Bargain, lb. **24c**

EATON'S—Candies, Main and Lower Main Floors

ASPHALT TILE CLEARANCE

Old Stock Clearing at a Low Price

Your opportunity to save substantially on this hard-wearing, good-looking asphalt tile for basement floors! 9x9x1/8-inch in thickness . . . range of B, C and D colour groups, choose from black, brown, green, blue, cream, red, fawn and others! Regular 10c, 14c and 17c.

Friday Bargain, each **9c**

EATON'S—Floor Coverings, Main Floor, House Furnishings Building

PIANO ACCORDIONS

Frontellini Accordions—Regular 49.75

Imagine this low price on these well-known musical instruments . . . wise shoppers will have one put away for Christmas! 12-bass Frontellini piano accordions in a choice of several colours. Down Payment 4.00, Monthly Payments as low as 4.00.

Friday Bargain, each **39.50**

EATON'S—Music Centre, Main Floor, House Furnishings Building

BOYS' WOOL JACKETS

Dollar-Savings on Rugged Jackets

Excellent quality wool frieze cloth jackets with full-length zipper and slash pockets. Brown, green, wine or black with contrasting check trim. A practical jacket for school and play wear . . . sizes 6 to 16 years.

Friday Bargain, each **3.99**

EATON'S—Boys' Clothing, Third Floor

CLEARANCE OF FURS

Beautiful luxury furs at dollar-saving prices, Friday! Choose from full-length and 3/4-length coats, jackets, capes. Lovely deep pelts . . . rich dyes. Shop early for your choice!

1 Only, Muskrat Flank Coat, 3/4 length, size 14, sable dye. Regular 198.00. **Friday Bargain,** each **148.00**

1 Only, Lapin (dyed rabbit) **Coat,** full length, dark brown, size 16. Regular 138.00. **Friday Bargain,** each **98.00**

3 Only, Muskrat Flank Cape Jackets . . . Sable and mink dye, sizes 14, 16 and 18. Regular 198.00. **Friday Bargain,** each **148.00**

1 Only, Muskrat Flank Cape . . . mink dye, size 18. Regular 198.00. **Friday Bargain,** each **148.00**

2 Only, Locke Squirrel Capes . . . Sable dye, pieced flank. Sizes 16 and 18. Regular 123.00. **Friday Bargain,** each **98.00**

2 Only, Grey Kidskin Cape Jackets . . . Sizes 16 and 18. Regular 198.00. **Friday Bargain,** each **128.00**

1 Only, Lapin Jacket . . . Dyed golden brown rabbit, size 12. Regular 138.00. **Friday Bargain,** each **98.00**

EATON'S—Fur Salon, Second Floor

WOMEN'S BETTER QUALITY DRESS SHOES

Broken and discontinued lines of high grade shoes . . . oddments from our better-selling designs . . . all clearing at this one look-twice price! Outstanding workmanship in smooth calfskins, or soft suedes. Colours include blue, brown, grey and black. Shop early for best size selection. **Friday Bargain,** pair **5.99**

EATON'S—Family Shoe Centre, Second Floor

HALLOWEEN FOOD SPECIALS

Roasted Peanuts
Fresh, tasty peanuts. lb. **29c** 2 lbs. **55c**

Pumpkin
Aylmer Choice. 28-oz. tin. 2 for **33c**

EATON'S—Food Depts., Lower Main Floor

Clearance of Bras

Strong rayon satin brassieres priced for thrifty Friday shoppers! In popular bandeau style . . . white only. Shop early . . . sizes are broken!

Friday Bargain, each **59c**

EATON'S—Lingerie, Second Floor

36-Inch Floral Prints

Bright floral cretonnes that add a gay note to your living room, dining room or bedroom. Printed on firmly woven cotton fabric in ground colours of forest green, light blue, grey and light green . . . 36 inches wide.

Friday Bargain, yard **79c**

EATON'S—Draperies, Second Floor, House Furnishings Building

Dotted Marquisette

Generously dotted marquisette made from firmly woven cotton yarns. Delicately tinted in soft pastels of mauve, green or blue. 45 inches wide. For your bedroom or for traditionally decorated living rooms!

Friday Bargain, yard **59c**

EATON'S—Draperies, Second Floor, House Furnishings Building

China Floral Baskets

Considerable savings are featured in these popular ornaments of lovely English bone china. Yellow and pink roses in a pink coloured base, size about 3 inches high. Early shopping is advisable . . . as quantities are limited.

Friday Bargain, each **1.69**

EATON'S—China, Main Floor, House Furnishings Building

Costume Jewellery

Half Price!

This wide selection of clearance-priced costume jewellery includes pins, necklets, earrings and bracelets. Some rhinestone-set pieces, some with plain gold-plated finish . . . large, bold pieces or small dainty pieces. Regular 79c to 15.00.

Friday Bargain, half price, each

39c to 7.50

EATON'S—Jewellery, Main Floor

27-Inch Hall Carpet

Clearing at 1/3 off . . . all-wool Axminster in a pleasing floral design. Comes in pleasing decorator shades of green or deep rose. Wears well . . . cuts down on noise. Regular price, per running yard, 8.75.

Friday Bargain, running yard

5.83

EATON'S—Floor Coverings, Main Floor, House Furnishings Building

2-Pce. Chesterfield Suite

Attractive, modernly styled chesterfield with grey floral tapestry covering. Popular T-style cushions . . . full web spring. Comfortable, smart chair to match. Regular 362.00.

Friday Bargain, suite **289.00**

EATON'S—Furniture, Second Floor, House Furnishings Building

2-Pce. Sectional Suite

A modern sectional suite upholstered in lovely blue wool frieze. A grand buy for newly marrieds . . . or apartment dwellers. Strong, full web construction. Can be arranged many attractive ways in your living room. Regular 279.00.

Friday Bargain, suite **223.00**

EATON'S—Furniture, Second Floor, House Furnishings Building

Exterior House Paint

Brighten up and protect the outside of your home against the harsh winter weather! Buy several cans of this fine quality exterior house paint at this special savings price, Friday!. White and cream only.

Friday Bargain, quart **98c**

EATON'S—Paints, Second Floor, House Furnishings Building

It Pays to Shop at EATON'S

STORE HOURS: 9 a.m. to 5 p.m.
Wednesday, 9 a.m. to 1 p.m. — Phone E4141

THE T. EATON Co BRITISH COLUMBIA LIMITED

Ike 7 to 5 Favorite Over Adlai at Chicago

LATE SPORT RACES | **FOUR STAR FINAL** | NEWS FLASHES STOCKS

Frost Risk
Cloudy Periods Friday
Details on Page 5

Victoria Daily Times

The Home Paper
Telephone B 3131
NIGHT
Circulation (to 8 p.m.) - - - - B 3131
Classified (to 8 p.m.) - - - - B 3131
Night Editor (to 11 p.m.) - - B 3135

VOL. 119, No. 257 ★★★★ VICTORIA, B.C., THURSDAY, OCTOBER 30, 1952 —22 PAGES PRICE: 7 CENTS SATURDAY, 10 CENTS

'I SHOT MY FATHER,' YOUTH TELLS POLICE

FINAL ★★★★ BULLETINS

B.C. Has 29th Polio Fatality

VANCOUVER, Oct. 30 (CP).—A 14-year-old girl died of polio in hospital here today, bringing the total number of deaths in British Columbia this year to 29.

Medical health officials said the girl died of bulbar polio, which strikes the brain.

There have been 487 polio cases in the province this year.

Britain Rejects Russian Plan

UNITED NATIONS, N.Y., Oct. 30 (AP).—Britain today rejected Soviet Foreign Minister Andrei Vishinsky's plan for a new United Nations commission to bring peace to Korea and unify that country.

Strongly supporting the unified command's refusal to send home Red prisoners of war by force, the British minister of state, Selwyn Lloyd, told the U.N.'s 60-country political committee that unless the Red agreed to this, any new commission would be useless.

Wife-Murderer Sentenced to Die

DRUMHELLER, Alta., Oct. 30 (CP).—Viggo Petersen, 56, Drumheller, was found guilty by a jury today of the murder of his wife and was sentenced to die January 21, 1953.

Mrs. Petersen was found dead in her apartment here September 10, with her husband in another room, bleeding from a gashed throat and wrists.

Man's Body Identified

PRINCE RUPERT, B.C., Oct. 30 (BUP).—The body of a man found floating near Prince Rupert has been identified as Pierre Hiarett, missing since September 3.

The body was fished from the water by Matthew Leighton at the Metlakatla Indian village, near Prince Rupert.

Vishinsky's Proposal Said 'Same Old Stuff'

UNITED NATIONS, N.Y., Oct. 30 (AP)—Russia's Andrei Y. Vishinsky asked the United Nations Assembly Wednesday night to form an international commission to seek peace in Korea and unification of that war-torn country. United States at the U.N. generally viewed the proposal as the same old Soviet stuff.

On the commission proposed by Vishinsky would be "the parties directly concerned and other states, including states not participating in the war in Korea."

Vishinsky's resolution would open the door for the Soviet Union to become directly involved. The Russians so far have abstained from a direct, public role in the Korean conflict.

The new Soviet proposal came at the end of a fiery speech in which Vishinsky, for three hours and 39 minutes, lashed back at the U.S. stand outlined last Friday by State Secretary Dean Acheson.

But Acheson commented Wednesday night to reporters that the Soviet foreign minister said "nothing we have not heard a thousand times before, at Panmunjom and here."

Acheson earlier had reiterated the west's determination not to bow to Communist demand for forced repatriation of prisoners. He told reporters Vishinsky "still argued that we must send prisoners home at the point of a bayonet, which, of course, we have no intention of doing."

Vishinsky Wednesday repeated the Soviet charges that U.S. capitalists touched off the Korean war to save a wavering economy.

He scorned the resolution Acheson introduced asking the General Assembly to approve the U.N. command's stand against forcibly repatriating prisoners of war and to urge Communist acceptance of a truce on those terms.

He endorsed as the "only way to achieve peace in Korea" a Polish omnibus resolution which includes a call for immediate cessation of hostilities, repatriation of all prisoners whether they want to go home or not, and withdrawal of all foreign troops two to three months after the end of the fighting.

Vishinsky's own resolution asked the assembly to "establish a commission for the peaceful settlement of the Korean question with participation of the parties directly concerned and of other states, including states not participating in the war in Korea."

OVERNIGHT ENTRIES

TANFORAN

FIRST RACE—Six furlongs:
Iron Magic 120, A-Lindy S. 117, Coolins 120, Wantago 117, Flying Hoofs 117, Anold Maid 117, Telegraph-Hill 117, Wagga Wagga 117, Sedge 120, Tajinator 115, Estrella Bam 117, Luvomike 117, Jacobena 112, A-Strong Faith 120, Lots-O-Money 112, A—Entry

SECOND RACE—Six furlongs:
Top's Baby 107, Bullreturns 106, Embaco 107, Sabunow 114, Fuel 117, Olimpo Jr. 120, First Century 114, Vista Ring 106, Toby J. 111, Allied Base 117, Fiance 110, Magic Wick 117, Antelone 114, Little Bad 117

THIRD RACE—One mile and 70 yards:
Aviatrix 110, Glory Note 105, Friend 115, Forestall 110, Lady Reading 104, Trafalgar II 110, Toro's Reward 110, Audacious Star 110, Schley John 105, Mary Lou H. 110

FOURTH RACE—Six furlongs:
Zeni 114, Free-Wire 114, Paris Night 117, Three Rivers 109, Winged Glory 108, Cap Jirondo 111, Mon Pigeon 117, Campus Chatter 106, Princess Bid 108, War Adend 111, Pepper N' Salt 117, High N' Mighty 117, Mailed Fist 111, Matarrah 114

FIFTH RACE—Six furlongs:
Indian Isle 117, Plaid Shirt 108, Twin Star 114, Indirana 106, Holly's Girl 111, Touring Dog 108, Cecilia M. 111, Micoka 114, The Rio Trail 114, War Deal 114, Dillilily 114, Lovely Brook 111, Wantado 114, Sir Pen 111, High Gold 114, Lassaboy 112

SIXTH RACE—Six furlongs:
Sky Rings 120, Frolic Squaw 108, Lon's Choice 117, Blue Glory 109, Flagit 120, Jenni T. 109, Lauretta M. 106, Esparcir 111

SEVENTH RACE—Six furlongs:
A-Mr. Bam 114, General K. 106, Sir Calbenor 115, Fleet Abbey 114, Etcetera Jr. 114, Yecken 108, Gystaf 114, A-Lolly Dear 117, First Speed 114, A—Entry

EIGHTH RACE—One mile and one-sixteenth:
Foraker 113, Ace Rose 114, Charbob 118, Audacious King 113, Vinair 109, Valley Band 113, Baby Battler 115, Go Lucky 118, Catchie's Last 104, Jade's Pride 109, Beauty Patch 115, Peerage 115, Richland 118, Irish Rickey 112, Snip 109, Burgette 115

PIMLICO

FIRST RACE—Mile and sixteenth:
Surprising 112, Trout Fly 105, Fiery 111, Empire Valley 114, Fetch It 107, Sassy Chick 111, Count Off 117, Daralet 114, Boss Leaving 114, Behold 119, Lefty Clarke 109, Strike 115, Our Pick 110, Hullie 109, Glimpse O. 114, Rough Me 104

SECOND RACE—Six furlongs:
Specific 116, Dutel 122, Dainty Dish 109, Thunder Cld II 102, Ballinakill 109, Rhymiss 112, Graduation 112, Lucky Month 113, Eternal Pop 116, Lead All 109, Condilida 109, Don't Wait 109, J. North 116, Slush 112, Recurring 112, Cardev 116

THIRD RACE—Five one-half furlongs:
Lautenberg 120, Farmer's Angel 115, Exhaust 117, Be Flying 110, Lady Airlie 117, Vixen Away 117, Friar Bill 120, Harrimont 120, Old Soak 120, Chalbie 112, Little Angel 117, Excursion 120, Merry Hussey 117, Chit 117, Moon Mate 112, Win's Mayor 120

FOURTH RACE—Mile and sixteenth:
Florida Belle 104, Wild Tip 107, Inaname 109, B-Sailing Home 112, La Nappe 114, Trudie C. 102, A-Gro-Up 109, Intermittent 117, A-Called 114, Ginna's War 114, Swingalick 114, Nereid 114, Tinsel 114, Barquette 114, B-Mark o'Night 114, A-Entry, Banda D. 109, B-Entry

FIFTH RACE—Mile and sixteenth:
Fiper Ned 114, Luck Stone 111, Nero's Mermaid 106, Fulton Market 114, Crackice 111, Martha Paula 111, Lochy 117, Sir Lopez 114, Flaneur 104

SIXTH RACE—Six furlongs:
Banta 114, Congo King 122, Singing Beauty 119, Red Romeo 119, Jeannie C. 119, Nimble Fox 122

SEVENTH RACE—Five one-half furlongs:
Home Fleet 118, Caesar Did 118, Sleepy Tiger 118, Mr. Mighty 111, Carmelette 110, If I 118, Ronas 115, Blazing Home 118, Air Town 115, Sea Dawn 115, Isle of Bond 108, Amphisplrit 115, A-Sauree 108, A-Let's Think 108, Little Flirt II 115, A-Entry

EIGHTH RACE—Mile and sixteenth:
Schasher 121, High Trend 119, A-Aware 117, Fox Lair 115, Unsinatus 116, Speedy Van 120, Isotope 115, Goyonder 107, Lucky Codine 120, Gayowen 113, B-Remlap 104, A-Merry Risk 114, Imperialist 115, B-Kanza 108, Visional 103, A-Entry

Odds on Ike Suffer Drop

Truman Charges General Playing At 'Superman' in Election Bid

Compiled From A.P. and C.P. Dispatches

Chicago gamblers willing to bet on the outcome of the presidential campaign still favor Eisenhower, but at odds lower than a week ago, it was reported today.

The Chicago Daily News said the latest odds quoted are 7 to 5 that Ike will win over Stevenson next Tuesday. That means a $7 bet on Eisenhower would win $5 if the general is elected.

A $10 bet on Stevenson would win $11 according to latest bookmakers' odds.

Meanwhile, in Los Angeles, Gerald L. K. Smith charged today that a representative of Senator Richard Nixon had tried to make a deal with him to withdraw the Christian Nationalist Party ticket before Tuesday's election.

The Republican vice-presidential candidate's campaign manager denied the charge. The senator in a speech had termed Smith an advocate of racist theories.

Today President Truman whistle-stopped into Michigan after accusing Dwight D. Eisenhower of playing "Superman."

The President criticized the G.O.P. presidential nominee for taking a "simple" approach to everything, including the Korean war.

Eisenhower, Mr. Truman said, pledged to go to Korea. "Nobody asks, 'what for?' Nobody says 'what will you do when you get there.' Nobody asks, 'are you sure you're that much better than your old colleagues—Generals Bradley, and Ridgway, and Van Fleet, and Collins, and Clark, and Vandenberg?'"

"All of them have been to Korea," Mr. Truman said, "and none of them found how to bring about what the Republican candidate appears to promise—'an early and honorable end' to the fighting."

And in New York General Eisenhower armed himself today with "ammunition" from Gen. James A. Van Fleet as he kept pushing Korea as the top issue of his campaign against "two Democratic candidates"—President Truman and Adlai E. Stevenson.

FINAL BID

EN ROUTE WITH STEVENSON, Oct. 30 (UP)—Adlai E. Stevenson promised today to work "untiringly" to end the Korean fighting and bring home American troops, if he is elected president.

The Democratic nominee again said the Republicans may delay a Korean armistice by attempting to "win votes by promising a quick and easy end of the Korean war."

Stevenson transcribed his statements for a nation-wide radio broadcast and the text was released in Washington by the Democratic National Committee.

The Illinois governor made his final bid for Pennsylvania's 32 electoral votes today in the wind-up of a 48-hour tour through the state.

SELECTIONS

TANFORAN

1—Strong Faith, Sedge, Iron Magic.
2—Olimpo Jr., Fuel, Top's Baby.
3—Friend Ed, Toro's Reward, Aviatrix.
4—Mons Pigeon, Paris Night, High N' Mighty.
5—Indian Isle, Wantado, The Rio Trail.
6—Sky Rings, Flagit, Blue Glory.
7—Lolly Dear, Mr. Bam, Sir Calbenor.
8—Charbob, Richland, Go Lucky.
Best Bet—Mons Pigeon.

PIMLICO

1—Count Off, Glimpse O., Rough Me.
2—Dutel, Specific, Eternal Pop.
3—Lautenberg, Friar Bill, Old Soak.
4—Sailing Home, Called, La Nappe.
5—Lochy, Fulton Market, Sir Lopez.
6—Nimble Fox, Congo King, Singing Beauty.
7—Home Fleet, Sleepy Tiger, Air Town.
8—Speedy Van, Lucky Codine, Speedy Van, High Trend.
Best Bet—Sailing Home.

RESULTS

TANFORAN

First Race—
Willow Way (Glisson) $8.30 $5.00 $4.10
Lucky Touch (Rossall) 13.20 8.10
Burgula (Shoemaker) 4.80
Time, 1.13 2-5.
Second Race—
Aspiring (Shoemaker) $4.70 $3.20 $2.70
Salix Way (P. Moreno) 5.70 4.60
Silvery Did (Trejos) 5.70
Time, 1.12 1-5.
Third Race—
Lost Art (Chojnacki) $30.50 $8.50 $4.40
Abacus (Shoemaker) 3.10 2.50
Sambouk (Leblanc) 3.00
Time, 1.12 2-5.

PIMLICO

First Race—
Bunker (Shuk) $15.20 $6.00 $4.60
Digit (Mitchell) 3.80 2.80
Back Fire (Ruth) 8.00
Time, 1.55 1-5.
Second Race—
Denbru (Vasil) $25.80 $10.80 $7.40
Shoemaker (Gardner) 5.80 4.60
Swampdoodle (Shuk) 6.00
Time, 1.07 1-5.
Third Race—
Chalalette (Hanford) $18.20 $7.20 $3.80
Lee's Highpep (Hewitt) 13.20 4.60
Lady Advocate (Mann) 2.80
Time, 1.47 3-5.
Fourth Race—
Devils Verse (Shuk) $3.60 $2.60 $2.40
Abbezac (Mitchell) 3.40 2.80
Spring Grove (Ruth) 3.20
Time, 1.47 4-5.
Fifth Race—
Four Chances (Fortune) $14.40 $5.20 $3.40
Pollys Delay (Miller) 3.00 2.40
Love Lock (Layton) 4.60
Time, 1.12 2-5.
Sixth Race—
G. R. Petersen (Cardoza) $14.40 $7.80 $3.00
Knights Reward (Blaritti) 10.00 3.20
Lavender Hill (Shuk) 2.60
Time, 1.45.
Seventh Race—
Shrewd (Mitchell) $8.00 $4.80 $3.80
Odds Advance (Catalano) 8.80 5.60
Inanabout (Hewitt) 5.20
Time, 1.12 3-5.
Eighth Race—
Lucky Ned (Regalbuto) $24.40 $11.00 $6.60
Brown Brutus (Zakoor) 8.60 7.40
Flight Adm. (Pannell) 6.40
Time, 1.47 4-5.

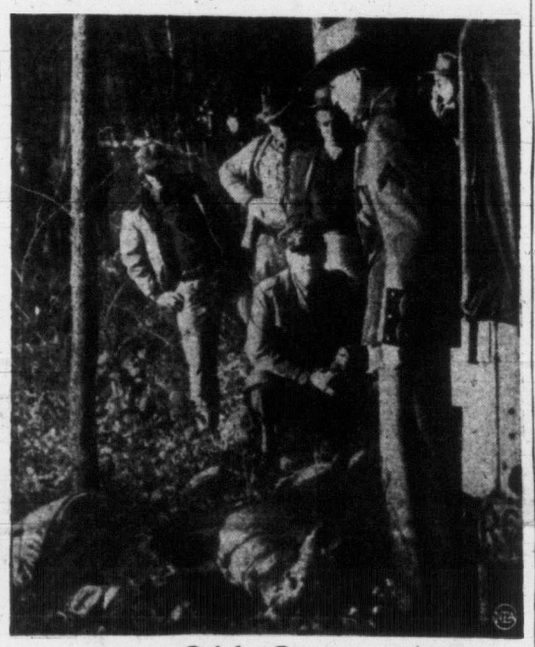

Grisly Game

State troopers study the scene of death in the Ramapo Mountains near Tuxedo Park, N.Y., where two partridge hunters were found murdered, apparently by deer poachers. The victims were Robert Nugent, 43-year-old Ramapo town clerk, and Charles Simpson, 38, a Saddle River, N.J., banker.

Huge Farming Area Surveyed

Irrigation Scheme for 36,000 Acres in Rich Cowichan Valley

DUNCAN, Oct. 30.—A survey to check the feasibility of an irrigation project to serve 36,000 rich acres in the Cowichan Valley began this afternoon.

It would be the largest single farming development ever undertaken in the district.

"We must have irrigation if we are to produce farm goods more cheaply," said Hamish Mutter of Duncan. "Increased freight rates, labor costs and many other items have been driving production costs upward."

"The best way to bring them down is to double production per acre, and this land has a production potential unequalled in any part of British Columbia," he said.

Mr. Mutter, secretary of the Cowichan Agriculture Society which launched the project, said that with industrial expansion on Vancouver Island, there is a constantly widening market for farm products.

Rainfall is barely 0.1 inch per month during the growing season, he said, although three rivers serve the area concerned, between Westholme and Mill Bay.

"There is plenty of water," he said. "All we have to do is harness it for use when it will do the most good."

The society's brief on the project, which took months to prepare, has the support of the Duncan and North Cowichan councils, and other organized groups in the area.

BING CANCELS SHOWS

Crooner, Sons Stay Close to Mrs. Crosby

HOLLYWOOD, Calif., Oct. 30 (UP).—Bing Crosby maintained a bedside vigil today beside his wife, Dixie Lee, who was critically ill and in a coma.

With the crooner were his four sons, three of them called home from out-of-town schools when their mother suffered a relapse from an operation Sunday and her condition became "highly critical."

Her father, E. E. Wyatt, of Camarillo, Calif., also was staying near her at the family home in Holmby Hills.

Mrs. Crosby, 40, a former singing and dancing star of the stage and screen, has been ill for several years.

Crosby's regularly scheduled half-hour radio shows, which is recorded in advance will not be aired tonight. Columbia Broadcasting System officials said Judy Garland would appear in the time slot usually filled by Crosby.

'Th' Mayor's somethin' like th' Red Cross clinic—lookin' fer new blood.

★ ★ ★

McCarthy's accused Stevenson of just about everythin' but causin' the Mau Mau riots in Africa.

★ ★ ★

Some o' them lumber trucks must be carryin' lumber fer political platforms.—Seem a little one-sided before they even start.

Montreal Postal Clerk Killed; Sons Captured

MONTREAL, Oct. 30 (CP).—A frail, 54-year-old post office worker was shot to death and his wife wounded early today during a quarrel with their two 'teen-age sons, both captured by police soon afterward.

Philippe Bedard was found dead in his three-room stucco home in the north-end Sault Aux Recollets district of Montreal.

The body was found after his wife, Marguerite, 48, ran to a neighbor's home, blood streaming from her shoulder. She was taken to hospital where her condition was reported as not serious.

Police said Bedard's sons, Robert, 16, and Yvon, 14, were held for investigation and will appear as material witnesses at an inquest Friday.

He said he didn't know what started the quarrel but thought the argument may have been provoked by the boys coming home late. The mother's purse, with about $48 and some jewelry, a revolver and a hunting knife were found on the boys.

They were arrested less than a half-hour after the shooting.

Constable Gerard Charbonneau, who made the arrests, said:

"When I saw the boys walking near some cars we decided to investigate. It was about 5 a.m. I searched the younger boy first and found a hunting knife on him.

"Then the second boy said: 'Okay, you've got us. I have the revolver.'

"I didn't know what he was talking about but I jumped on him fast.

"They both got in the car then and I asked what he meant by 'you've got us.' He replied: 'You'll hear about it on your radio'."

Charbonneau checked headquarters and learned there had been a shooting at the Bedard home. He quoted Robert as saying: "I shot my father."

Bedard's body was found in the front-door entrance of the modest house which he himself had built. He apparently was running out when shot.

Reds Hurl Allies Back

SEOUL, Oct. 31 (Friday)—(AP)—About 2,000 Chinese Communists Thursday night hurled probably the biggest attack in weeks at Triangle Hill even as Allied infantry threw other Reds from the top of nearby Sniper Ridge.

The battle raged into its 18th day with no sign of abating.

Through the charge and counter-charge of ground forces, artillery of both sides churned both central front heights with possibly the heaviest fire of the war.

The Chinese attacking Triangle Hill struck with three battalions. A front dispatch said the fighting still was furious early today.

Ottawa Queried on Go Slow Order

Reports of a "go slow" order affecting minesweeper construction in a Victoria shipyard will be placed directly before the Minister of National Defense.

J. A. Cornthwaite, C.C.L. Machinists' Union business agent, said today he had wired directly to the minister regarding the reported order. He said Tuesday that the reported order was the reason given for certain layoffs at Victoria Machinery Depot.

The report was discounted by naval officials in charge of ship construction.

Text of Mr. Cornthwaite's wire follows:

"Reported here your department has ordered slowdown on naval craft being built in Victoria. Reasons given that work here is too far ahead in comparison with eastern yards. If eastern yards are behind with the work, why not divert some to yards in Victoria to prevent unemployment."

Peaceful End To Prison Riot Expected Soon

CHESTER, Ill., Oct. 30 (AP)—Acting-Governor Sherwood Dixon expressed strong hope today that 322 mutinous but hungry convicts would end their rebellion at Menard State Prison and release their seven hostages.

The feeling among state and prison authorities that prospects for a peaceful settlement of the four-day deadlock were favorable grew swiftly Wednesday night as hunger began to show its effect.

The haggard inmates have been without food since seizing the east cell block of this southern Illinois prison late Monday. Their hostages—a prison lieutenant and six guards—have been without food since noon Monday.

Vancouver Stocks

Stock prices held earlier fractional gains to the close of the final session at Vancouver Exchange today. Senior oils and mines edged higher. Industrials were firm to the finish.

Pacific Pete closed at $10; Britalta, $5.20; Central Leduc, $4.20; Federated Pete, $6.95.

Western Uranium closed at $4.65; Canadian Western Lumber $8 ½.

GIVE US MORE LIGHT

City Woman Wants Trees Pruned To End Hiding for Young Toughs

Catherine B. Robertson, 614 Cornwall Street, wants the city to trim the trees in her neighborhood so residents can enjoy to the full the "good lighting" provided.

She wrote parks committee, residents were "literally afraid to go home in the dark."

"No doubt it (the light) disturbs the sleeping birds, nesting in the treetops but that is their problem," wrote Miss Robertson.

She stated the district was "fairly crawling with juvenile toughs" and felt the police were not sufficiently severe with the "young hoodlums."

"Can't you prune out those huge trees to a degree where one can see the sidewalk and where the policemen's little pets with the slingslots, stones and naughty, dirty tongues, at least may fear that they may be recognized."

Miss Robertson concluded:

"I have been delegated to write you about this, but you would prefer perhaps, to receive a delegation of aging widows and spinsters to drop in on you and chant in chorus in the words of the Book of Common Prayer 'Lighten our darkness, we beseech thee!'"

The committee indicated the letter would be turned over to the authorities concerned.